EXTRA! EXTRA! EXTRA!

THE WEATHER
Fair, warmer; southwest to west winds, westerly winds.
Sun rises 5:10; sets 8:05.
High tide 12 midnight; 12:30 a. m.
Light all vehicles 8:55 p. m.

BOSTON EVENING AMERICAN
A HOME PAPER FOR PEOPLE WHO THINK

NIGHT EDITION

VOL. 22—No. 90 | Copyright 1925 by H. E. Newspaper Pub. Co. | BOSTON, MONDAY, JULY 6, 1925 | Registered by H. E. Newspaper Pub. Co. | 3 CENTS | 12c Weekly Delivered in Home in the Metropolitan District.

43 BODIES FOUND IN RUINS

American Starts Fund for Police Dead

MONEY FOR WIDOWS AND ORPHANS OF MEN WHO DIED ON DUTY

A fund for the benefit of the heroic policemen who died in line of duty in the Pickwick Club disaster was inaugurated today by the Boston Evening American.

It was started on its way with a gift of $1,000 by this newspaper.

The purpose of the fund is to see to it that the self-sacrifice of the men in blue shall not entail suffering and want for those dear to them, now widowed and orphaned.

Contributions should be mailed to the Pickwick Club Disaster Editor, Boston Evening American, Hearst Building, Winthrop square.

A committee of prominent and universally trusted citizens is to be organized a little later to take charge of the fund, and decide the method of its collection and distribution.

At least two policemen are known to have perished when the famous night club collapsed in ruin and crushed the lives out of more than two score men and women.

They were:

POLICE INSPECTOR BENJAMIN ALEXANDER OF HEADQUARTERS, NO. 1635 DORCHESTER AVENUE.

PATROLMAN PAUL F. HAL

Continued on Page 2, Column 8.

WORKER AT RUINS SEIZED AS LOOTER

Despite the number of workers crowding the tragic ruins of the Pickwick Club and the confusion incidental to recovering the bodies, only one of them is alleged to have taken advantage of the situation to profit out of the wreckage.

He is Angelo Cook, forty-seven, of Meade street, Everett, a laborer, who was arrested today by Patrolman Joseph McDonough of the Lagrange street station, charged with larceny from an unidentified person.

The police say Cook was working with 200 other laborers on the tangled wreckage when a companion found money in the debris. Cook is

Continued on Page 2, Column 4.

CAILLAUX COMING IN HUNT FOR BILLION

Paris, July 6 (I.N.S.).—The question of the suggested visit of Finance Minister Caillaux to Washington and the projected French loan were cleared up today.

The Finance Minister officially announced that Caillaux probably would go both to London and Washington in August to negotiate the final details of debt funding and at the same time determine conditions for a new loan of a billion dollars.

COOLIDGE FROWNS ON 2D TERM 'BOOM'

A boom for the re-election of President Coolidge, started by Swampscott by David W. Mulvane, Republican national committeeman from Kansas, and one of the most conservative party leaders in the West, received a cool reception at the hands of the President today.

Mulvane's declaration, undoubtedly were well intended, but untimely, according to Summer White House spokesmen. According to advices from White Court, the President feels that if it is understood that he is a candidate for re-election, it would be likely to embarrass his administration. Under these conditions, it is said, he feels his future

Continued on Page 8, Column 1.

We Pay the Postage

If going on a vacation, fill in and mail coupon below and have Boston Evening American follow you by mail, or order from your nearest newsdealer.

Vacation Subscription Coupon

BOSTON EVENING AMERICAN
Circulation Dept.
Winthrop Square
Boston, Mass.

Please mail Boston Evening American to following address for .....weeks at 12c per week.

Name
Street
City
State

All mail subscriptions must be paid in advance

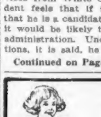

Ward's Lime CRUSH

BOTTLED and distributed by the Pureoxia Ginger Ale Company.

PUREOXIA

CLOTHING HELPS TO IDENTIFY VICTIMS

ENGINEERS ON SCENE IN OPENING OF JURY PROBE; SEARCH FOR MORE BODIES GOES ON

Picture at top left, Mrs. Nathan Stern, one of the ill-fated merrymakers, killed in Pickwick Club crash. At top, right, pile of reclaimed hats and coats belonging to victims. Bottom, clothing identified by Nathan Stern as belonging to Mrs. Stern.

A total of forty-three recovered dead was reached today in the Pickwick Club disaster, as the Suffolk Grand Jury went into session to fix responsibility, and as records at the State House were being unearthed to show that the club operated illegally.

No such organization as the Pickwick Club, Inc., exists on the State records. The charter held at the tragedy address, No. 6 to 12 Beach street, was issued to the Commercial Men's Club, Inc.

Working to Get at Last Bodies.

A request to have the name changed to The Pickwick Club, Inc., was denied by the corporations commissioner, because the organization had not furnished required information. Yet thereafter the club operated and did business under the Pickwick designation, for which it held no charter.

Although the wearied diggers in the death pit yawning beside the fated Pickwick Club have bored deep into the ruins, it is believed that many more bodies are yet crushed under the tangled wreckage.

With every few digs of a pick, the 200 or more firemen and laborers turn up some woman's trinket—a broken bracelet, a ring ripped from a finger, a beaded handbag, a pair of glasses, a wrist watch—even money.

A money find brought grief today to one laborer, who was arrested after he was alleged to have pocketed the money found in the debris. This one isolated instance of alleged theft, however, has been the only one to mar the heroic performance of the workers.

It may be days before the last of the bodies are re-

Continued on Page 7, Column 1.

Pickwick Club Death List

IDENTIFIED

The following is a list of identified dead taken from the Pickwick Club ruins:

JOHN J. SCALES, 21, 2 Spring terrace, Roxbury.

MRS. EDITH JORDAN, 25, 35 Boston street, Somerville.

LORETTA E. KEETAN, 36, 161 Fayerweather street, Cambridge.

FRANK TILLE, 28, boxer, 16 Fleet street, North End.

MARGARET MURPHY, 29, 127 Warren street, Roxbury.

FRANK J. VARA, 24, 58 Billerica street, North End.

CARL PAULSON, 25, 15

Continued on Page 2, Column 8.

Other Pickwick Disaster Pictures on Pages 2, 3, 4 & 6

VERY LATEST NEWS

160 KILLED IN WEEK-END ACCIDENTS

Chicago, July 6 (A.P.).—Week-end accidents resulted in at least 160 deaths throughout the country. Automobile mishaps brought the largest toll, fifty-seven, while drownings totalled thirty-nine. Forty-three are known to have died when a Boston building collapsed on more than 200 persons in a cabaret. Fourth of July celebrations resulted fatally for eighteen participants, and airplane crashes killed two.

O'BRIEN PLANS CRASH ARRESTS

Warrants for the arrests of those persons whose negligence resulted in the frightful loss of life in the Pick-

Continued on Page 2, Column 7.

Dancing Every Night
MERRYMOUNT BALLROOM
Wollaston Boulevard

Vicente Ibanez Weds

Nice, France, July 6 (A.P.).—Vicente Blasco Ibanez, the Spanish novelist, and Mme. Dona Elena Ortuzar Ruinez, widow of a Chilean diplomat, were married at Menton Saturday.

PROVINCETOWN BOAT
S. S. Dorothy Bradford leaves NEW WHARF. See Tour and Travel column.

STETSON APPOINTED MINISTER TO WARSAW

Swampscott, July 6 (A.P.)—Formal announcement was made here today that John B. Stetson, Jr., of Philadelphia, had been appointed minister to Poland and Collins B. Allen of Salem, N. H., comptroller of customs at Philadelphia.

There's a room in SOMERVILLE—

in a new apartment and in a pleasant neighborhood that will appeal to a business couple. You can have meals, too. *You can find it for rent today in the Classified Ads on page 17 under classification No. 67.*

DEATH ENDED CARD PARTY AT MOMENT OF "SHOW DOWN"

PLAYERS ARE FOUND AT TABLE WITH CAN OF ALCOHOL

Continued from First Page.

covered. The odor from the victims still buried in the ruins is the only thing guiding the rescuers in their work of locating the bodies.

While police lines held back the thousands of spectators that press to get near the scene of the disaster, now and then a body is lifted from the shambles and carried away to the mortuary, where a medical examiner carefully examines each body for marks of identification.

Early today more than a dozen pocketbooks and handbags such as are carried by women were unearthed. Rescuers were certain that somewhere near would be found a cluster of bodies.

Of the bodies recovered two remain unidentified. Both are men.

One is the body of a man apparently about 25 years of age. A gold fountain pen and a silver pencil found in the blue serge suit of the victim It is believed will lead to identification.

The other victim was so badly mutilated that the medical authorities are unable to estimate his age. He is five feet eight inches in height and wore a gray worsted suit. His shirt is lavender with soft collar size 15, while his shoes were brown The pompadour he wore was the striking characteristic of his face.

The work of searching for the bodies has been placed in charge of John M. Connors of No. 38 Higa street, an experienced wrecker.

Police ambulances stand near the scene of the disaster, and as each body is uncovered it is placed in a covered basket and removed to the mortuary, where efforts to establish identification are made.

SCORES BESIEGE POLICE.

As the news of the disaster became general, scores of men and women besieged the authorities with requests for information about members of the family who had dropped out of view over the week-end.

Dozens of persons who left the city to spend the Fourth of July out of town without telling their families of their plans were at first reported among the missing. Today a majority of these returned to their homes, and their names were promptly removed from the list of suspected victims.

So rapidly did the bodies come into view at one time during the search that the workers ran out of the long wicker baskets in which the dead are carried to the mortuary. A new supply was obtained from the Northern Mortuary.

In the water-soaked pit of the garage excavation adjoining the club of tragedy and into which the wreckage fell, 300 men labored today, as they have labored since the dawn of Saturday, in an effort to uncover other victims of the "night before" dance to death.

The gruesome wicker baskets, long and oval in shape, lined with white oilcloth, still wet from the last swabbing off with disinfectant, were ranged along the pit, waiting for new and broken cargoes.

Delving far down under the debris, in a subterranean chamber formed freakishly by splintered timbers, upended and forming supports, John J. Sullivan, a building wrecker from South Boston, came upon a tableau that brought amazement to his dust-filled eyes.

Around a table were seated four men and on the table top was a gallon can filled with alcohol.

A few feet away, a woman lay crumpled in death, on the floor, much as if she had aged down in a stupor.

The four men sat with heads bowed low to the table, as if in submission. Their dead hands were outspread before them and the faces of playing cards were seen in the faint light filtering from above.

It was the show down. Sullivan carried them out, one by one, including the woman.

A short time later Sullivan came across another freak of tragedy. It was a fighting man stiff and cold in death, but still crouched in battle pose, with left fist clenched and arm raised in guard and with right arm drawn back and the knuckles gripping for a knockout.

The stance was a perfect ring stance, and as if this were not enough to mark him as a fighter, he had a cauliflower ear. He was a grim battler, in a club of many battles, but death had won.

Nineteen bodies had been recovered and identified when Fire Chief Sennott, perceiving a menace in a fragment of wall still standing, ordered it knocked down.

The sending of more debris into the death pit slowed up the search work for a time unutil the new debris could be removed, but the precaution was a wise one.

CRUSHED UNDER STOVE

Digging then at a point under where the dance floor had been, the weary firemen, working shoulder to shoulder with laborers more used to the grudging toil, unearthed three bodies.

Then came three more and then another and another, until the recovered dead totalled four.

The 25th body was that of a woman in dancing costume. A cook stove was crushing down her breast. Then a patch of green was disclosed as a green dress, clothing a girl on whose feet were tan shoes.

The girl, dress and tan boots were those of men, the 28th being identified later as that of Lawrence Nugent of No. 40 Fenwood road.

The 30th body was a woman, with coat and hat on. Next was a man, and closely following came the body of a girl.

Police Inspector Alexander's body was the thirty-third to be unearthed in the ruins. His face gave evidence of the terrific struggle he had made to live against odds.

The bodies of three men followed in a group, the thirty-sixth body taken being identified at the morgue as that of Johnny Duffy, one of the four singers at the Pickwick Club. Workers then said they believed they sighted four more bodies jammed together.

At the morgue also was identified William Murray, thirty-five, of No. 8 Hamilton road, Somerville.

MAN'S BODY STRETCHED.

At one place in the tangled wreckage, searchers came upon the body of a man and willing hands laid hold to tug it out.

Inch after inch the corpse emerged, but when five feet of its length, and then six and seven feet continued to come, the rescuers gasped.

Not until nearly ten feet of man had been pulled from the jagged mass of twisted steel and wood was the body freed, and then the phenomenon of the long, thin man was explained.

In the collapse of the building, this victim had [illegible] caught, head and feet, and [illegible] stretched. Every bone w[illegible] out of its socket.

Police who have formed a half-cordon in the collapse terrain since the roar of the crumbling building awoke Boston to horror, captured four men, at first alleged to have been looting clothing left in the Pickwick Club checkroom by victims.

LOOTER SUSPECT SHOT.

Three shots were fired at the quartet by policemen in a race up an alley beside the Olympic Theatre and up a fire escape to the roof of a building whose rear wall composed the fourth wall of the collapsed club.

One man was wounded, the bullet passing through the coat-sleeve of another officer, but all four fugitives were captured on the roof.

Harrowing tales of horror and terror are related by the comparatively few survivors who escaped from the structure of carnage—they know not how.

There are tales of narrow escapes related, stories of just having left the club for home—and there are stories of a few who were just about to leave and who were claiming their relapse when they were carried down into the death pit, smashed by the weight of a roof and three floors crashing down on the heads of the revelers on the second floor.

More than 10,000 persons were blocked by the police in their attempt to reach scene of the disaster. A dead line was established at each end of Beach street, at Harrison avenue and at Washington street. Ropes and crowbars were used as supports to keep the dead line clear.

Finding it impossible to get into that end of Beach street without a necessary credential, crowds flocked into LaGrange street and took a long distance view of the outer space near the quarters of the ill-fated Pickwick Club building. Other milled through an areaway in the rear of Boylston street and were driven off by details of police.

CROWLEY CALLS RESERVES.

Superintendent Crowley summoned reserves from each of the outlying stations and placed them at the disposal of Captain Herbert Goodwin of the LaGrange street station. The crowd became so dense at Harrison avenue and Beach street, it was necessary for the reserve officers to form a wedge to make an opening to enable auto vans filled with debris to pass.

Commissioner Wilson and Superintendent Crowley stayed on the job all day and assisted frequently in settling controversies which arose between consequential persons and the police regarding their right to stay inside the ropes. At one time it was necessary for them to rebuke parties for not obeying police orders.

Filene's Automatic Bargain BASEMENT for MEN

When have you heard of these so low priced in first quality?

TUESDAY at 9 A.M.

lot of MEN'S BALBRIGGAN shirts or drawers 25c

ALL FIRST QUALITY—discontinued lines

Elevenlone long or short sleeves in athletic style. Also long or short sleeve button front style. Ecru or white. Sizes 34 to 44 in lot.

Knee or ankle length drawers. Some knee-length mesh knit drawers, white or ecru. Sizes 30 to 44 in lot.

ALL FIRST QUALITY balbriggan union suits 50c

Long or short sleeves, ankle length, ecru or white balbriggan union suits. Also white athlete style self stripe madras and a short sleeve, ankle length ecru mesh knit union suits. Sizes 36 to 46 in lot.

Our Plan

(Originated by Filene's)

FIRST prices must be low or we lose through our automatic plan!

25% after 12 selling days

50% after 18 selling days

75% after 24 selling days

Goods given away to charity after 30 selling days.

Hundreds of Other Bargain Lots Not Advertised—No Mail Orders

WHERE 6 BODIES WERE FOUND

At this spot alongside the wrecked Pickwick Club ruins were found six bodies of the victims, among them that of Police Inspector Alexander. All were in a radius of fifteen feet and evidently were close together when they were pitched down with the collapse of the floor.

SHOT AS LOOTER OF PICKWICK CLUB RUINS

Continued from First Page.

alleged to have pushed his companion aside and to have taken the money.

He was booked for central court.

Five Captured, One Shot, in Chase at Wreckage

Racing through an alley leading into the ruins of the Pickwick Club and up a fire escape to a roof overlooking the wreckage, four men were captured by the police after one had been wounded with a shot from a policeman's revolver.

The four were reported to the police as engaged in looting the check room of the Pickwick wreck, but when the police investigated the men were found on the fire escape leading down into the alley beside the Olympia Theatre.

William Robinson of No. 58 Linden avenue, Malden, the man shot, who declares he is Billy Robson, a boxer, denied to the Boston Evening American that he was on the premises for any reason than to gain a vantage point on the roof where he, with a companion, could watch the rescue work below.

GRAZES POLICEMAN.

The shot, fired by Patrolman Gerard A. Carthy of the East Dedham street station, after passing through the left arm of Robinson, shot upward and pierced the coat-sleeve of Patrolman William Dumas of Jamaica Plain station, standing on the roof with another officer, waiting for the running four to come up the escape.

Robinson, at City Hospital, was under guard of Patrolmen Conroy and Montgomery of the East Dedham street station, and was under arrest as a suspicious person.

The three other men were also arrested as suspicious persons. They were Timothy Sullivan of Malden, Paul J. Powers of Winchester, and Alfred Bishop of Castleton street, Roxbury.

Police claim the four men first entered the Grand Garden Chinese and American restaurant on the second floor of the building at Washington and Beach streets, the rear wall of which formed the fourth wall of the Pickwick Club.

It was from the restaurant, which was closed yesterday as a safety precaution, was looted and a fur coat taken. The fur coat was found later on the roof.

FOUR BULLETS FLY.

The four men were running through the alley and were just starting up the fire escape as Patrolman Carthy and Patrolman Peterson of the Charlestown station, swung into the alley, with an order to halt.

When the halt did not come, Carthy fired two shots, neither of which took effect. Beneath the fire escape, he fired again, the bullet hitting Robinson, the last man, as he climbed up after his companions.

Robinson then stopped, but the three others continued to the roof, where they were captured by Patrolman Dumas of Jamaica Plain and Patrolman Amelot of East Dedham st. station.

According to the police, Robinson, on the way to the Lagrange street station, had a soft hat and a cap with him and attempted throw the soft hat out of the patrol.

DEATH LIST

Continued from First Page.

Greenville street, Roxbury.

PAUL F. HALLERAN, 32, 17 Inwood street, Dorchester, police officer Station 10.

STUART HENDERSON, 30, 730 Canton avenue, Milton.

WILLIAM COCHRANE, 31, 63 Upham street, Malden.

WILLIAM H. MARR, 30, U. S. cutter Morave.

WILLIAM J. GROSSMAN, 36, 27 Allen street, West End.

JAMES F. GLENNON, 28, 86 Marcella street, Roxbury.

JOHN J. McLAUGHLIN, 30, 60 Castle street, South End.

EDWARD J. FLANAGAN, 29, 86 Avon street, Malden.

BARTHOLOMEW O'DONNELL, 24, 11 St. Charles street, South End.

MARY DREW LAWSON, 27, 40 Beale street, Brookline.

PATRICK GLAVIN, 33, waiter at P. C., 711 Washington street, Dorchester.

PAULINE DeLUCCA, 30, 41 Worcester square, South End.

BERT R. CHAPMAN, 29, single, 175 Callender street, Dorchester.

MRS. LILLIAN McISAACS, 20, 4 Blanchard street, Roxbury.

MRS. CELIA SULLIVAN McECHERAN, 23 4 Blanchard street, Roxbury; sister of Mrs. McIsaacs.

FRANCIS J. McLEAN, 20, 51 Norwood street, Malden.

MISS CORA M. FREDERICK, 42, 209 Park street, West Roxbury.

MRS. MABEL DIXON, 461 Audubon road. (From Amherst, Nova Scotia).

JAMES R. CONGDON, 43, married, 44 Bennet street, South End.

BENJAMIN ALEXANDER, Police Inspector, 41, married, 1635 Dorchester avenue, Dorchester.

JOSEPH G. PHANEUF, 461 Audubon road, Back Bay.

MRS. DORIS STERN, 24, 69 Summer street, Brooklyn, N. Y.

CHARLES SMITH, 32, married, Columbus avenue.

JOHN F. DUFFY, 32, Andrews street, Jamaica Plain, singer at club.

WILLIAM K. MURRAY, 35, single, 8 Hamilton road, Somerville.

JERRY LOMBARDI, 33 Fleet street, North End.

MISS ALICE NIXON, New York City.

ARTHUR GRAHAM, 18 Kingsboro park, Jamaica Plain.

MISS MARY ELIZABETH MOORE, 28, 1847 Columbus avenue, South End.

MRS. ESTHER ELIZABETH WILSON, 25, 74 Bragdon street, Jamaica Plain.

FRANCIS J. DRISCOLL, 40, 7 Copeland street, Roxbury.

MICHAEL CHIFFALO, 34, single, 69 Prince street, North End.

JAMES F. MURRAY, 26, married, 20 Chase street, Dorchester.

MISS ELLA CROWLEY, 19 Peterboro street, Back Bay. (From card found in purse).

UNIDENTIFIED DEAD.

Man 5 feet 7 inches, light brown hair, black two-piece suit, white pencil stripe; black bow tie, red spots; black socks, low brown shoes, black belt, bronze buckle.

Man 5 feet 8 inches, brown long hair, pompadour; gray soft worsted two-piece suit, lavender shirt, bow tie, diagonal red and white stripe; black strip belt, low black patent leather shoes.

CLUB SINGER AT DOOR AS BIG CRASH CAME

Narrower than the narrowest was the escape from death in the Pickwick Club collapse by Frank Decker, of No. 4 Swain's Pond avenue, Melrose, one of the four singers at the club.

Relating to the Boston Evening American the tale of his close escape, young Decker declared that from the third floor of the structure to the roof there was so little structure remaining after the recent fire, that a person on the third floor could look upward and see the sky.

"I was at the upstairs door, kicking on it to get in," said Decker. "Jimmy Glennon usually guards this door, but his girl was in that night and I knew he was sitting with her at a table over near the wall.

CHANGED HIS MIND.

"I had been in the club only five minutes before and had asked a girl to dance. She had the next dance promised, so I went out for a little while, leaving Bubber Murray, Johnny Duffy and Johnny Scales, the other singers, inside. I was going over to the St. Regis to get something I had left.

"Downstairs, I changed my mind, however, and after taking a few breaths of air, I went back. I got by the street door tender—the street door is always locked and you have to show your card—and went up the stairs to the door leading into the club.

"Your card gets you in from the street, but it's at the second door where, if they don't like your face, they won't let you in.

"I kicked on the door when nobody answered and then I heard a few cracks like small firecrackers. They had set off some firecrackers while I was singing, so I thought it was some more.

THEN CAME THE CRASH.

"Then there was a loud crash and a 'boom' and I beat it downstairs for the street without thinking. A crowd was outside trying to get into the club, but it was already jammed upstairs with about 200 people and they couldn't make it.

ARRESTS ARE THREATENED IN TRAGEDY

O'Brien Opens Probe of Pickwick Horror Before Grand Jury Today

Continued from First Page.

wick Club disaster will be sought by District Attorney Thomas C. O'Brien.

The District Attorney was in a fighting mood as he prepared to appear before the Suffolk County Grand Jury today.

"Some one is responsible for this disaster and its up to us to find out who it is," the District Attorney declared.

"The moment I find evidence to warrant it I shall ask for indictments for those responsible," the public prosecutor continued.

The District Attorney declared that he was fully cognisant of the fact that city and State officials are busy in their efforts of "pass the buck."

BUILDING SAFE.

The utmost significance is attached to the statement of James J. Hendrick, an inspector of the city building department. Less than forty-eight hours before the five-story club building collapsed, Hendrick inspected the structure and found it entirely safe.

Immediately following the disaster, reports were current that the club building had been reported as "unsafe." These reports were denied by inspector Hendrick.

The fact that there had been a fire in the building a short time before the disaster led to a more careful inspection than usual, Mr. Hendrick declared.

"I went all through the building last Thursday from the roof to the cellar," said Mr. Hendrick. "There were four or five laborers in there cleaning up some of the loose dirt and debris caused by the recent fire. On the roof I found a crew of carpenters laying tar paper over the new top that had been placed on the building.

"I thoroughly examined all the burned timbers on the three top floors where the fire damage was greatest. Although much of the woodwork was charred, the supporting timbers were not sufficiently damaged to warrant the installation of new beams. The club quarters on the second floor were not damaged by the fire.

NO CAUSE FOR WRONG.

"Inasmuch as the three top stories were unoccupied and was entirely vacant of machinery or heavy stock of any kind, there was no cause to worry about weight threatening the collapse of the building.

"As far as I could observe the building was entirely safe. It was not necessary to shore the structures from the outside with beams, because one of the finest firms in the country—Charles R. Gow. I refer to, the man who directed the building of the Army Base in South Boston—had put underneath the old foundation of the building a substantial concrete base.

"This base was of sufficient strength to hold the five-story structure above it. With such a foundation, why was it necessary to shore it on the outside with beams? The concrete base was sunk far enough to prevent the steam shovels working on the new Jordan Marsh garage site, on the adjoining lot, from loosening it. The steam shovels were not down far enough to get underneath the building's reinforced foundation."

Governor Fuller has taken charge of the situation personally as far as the State of Massachusetts is concerned, and has ordered a thorough and sweeping investigation. Today State inspectors started gathering all available data leading up to the tragedy, and this information will be placed before the responsible State authorities for such action as is permitted under the laws of the State.

Every fragment of fact and information, backed by photographs of the scene and charred timbers that made up part of the structure, will be laid before the jurors and the history of the club and the building itself will be presented.

RECOVER REPAIR PERMIT.

Captain Ainslee C. Armstrong of the Bureau of Criminal Investigation has been working in co-operation with the District Attorney and the official police photographer took pictures of four burned stanchions or supports which held up the upper floors of the building, also other fire-charred timbers and parts of the tar-papered roof.

A building repair permit, tacked to the structure, was recovered by Captain Armstrong and will be an exhibit.

Guy Emerson, engineer for the Finance Commission, at the request of District Attorney O'Brien, measured the terrain and took a survey of that part where shoring is claimed to have been erected two days before the collapse.

Other engineers, representing Stone & Webster Company, Otis Pease, Charles T. Maine and more concerns, assisted Engineer Emerson in his survey.

MRS. CURLEY WITH MAYOR AT RUINS

City Executive Orders Complete Demolitiin of the Wrecked Building

Mrs. James M. Curley accompanied her husband, the Mayor, to the scene of the fatal building collapse today and was at his side as he gave orders for the complete demolishing of the structure in order that ten or more bodies, believed to be still in the ruins, could be recovered.

Mayor Curley's first move was to order a steam shovel, which was idle, into action. Then he held a long conference with Fire Chief Sennott.

The result of the conference was an order to attach huge cables to the few posts which were still erect holding up portions of the flooring. The 200 workmen in the pit beside the ruins were ordered out of the way and work began with steam winches to drag the posts from their places. As the first pillar crashed to the ground a shout of expectancy went up from the onlookers, but the expected crash did not follow.

START FUND FOR POLICE VICTIMS

Continued from First Page.

LERAN, LIVING AT NO. 17 INWOOD STREET, DORCHESTER.

Both men were married. Both left excellent records in the department. For both a rosy future seemed to lie just ahead.

LEAVES SIX CHILDREN.

Alexander was one of the most popular men in the department and one of the most efficient. He is survived by a wife and six children, the youngest eighteen months and the oldest nineteen years.

He was at the club in search of a thug suspected of robbing the Hall & Edwards jewelry store on Tremont street last week.

Inspector Alexander was an exceptionally conscientious police officer, who devoted to his profession a keen intellect and a stout heart.

He had "connections" which made him a sort of departmental authority on the underworld; it was he who was always chosen to go out and "pick up" some desperate character, in hiding after a crime.

Alexander had an unusually comprehensive knowledge of pickpockets, their wiles and their haunts. He knew the methods of the various headliners in that form of crime and was a pillar of strength to the force when it came to combatting them.

HAD SPLENDID RECORD.

He was largely responsible for the round-up in connection with the Everett payroll robbery of 1919, the "pinch" in the Skinner jewelry robbery, the arrest of the Musical Burglars, some three years ago.

Inspector Alexander was a forty-one years old and had held his latter rank for four years. He had been at headquarters about 10.

Patrolman Halloran, the othre police victim that the police know of, was thirty-two years old. He lived with his wife at No. 17 Inwood street, Dorchester.

Halloran was cited in general orders only a week ago for bravery in rounding up a holdup man who got from twenty-five to forty years in prison.

Before that he had won the good opinion of his superiors by his courage and his ability.

The management of the Boston Evening American feels that it is not necessary to sermonize to get the people of this city to respond to such an appeal.

Always there is the demand for efficient police. When such policemen die in line of duty, there is only one sensible way in which their memories can be honored and their heroism rewarded.

That is to take care of those dear to them, those they would have shielded with their lives if they had lived.

HOME

—The keystone of happiness. Where true love flourishes . . . Where mother is her own "boss" . . . lots of room for the kiddies . . . independence, comfort, profit.

Buy YOURS This Month!

Turn to Page 17

Classification Nos. 83-86

CLASSIFIED ADS

A paper that goes into the home. Dependable, fearless, entertaining and educational.

BOSTON EVENING AMERICAN
A HOME PAPER FOR PEOPLE WHO THINK
BOSTON, MONDAY, JULY 6, 1925

If you find a misstatement or error in any edition of the Boston Evening American, please notify Managing Editor, Liberty 4000.

PICKWICK CLUB WAS RUN ILLEGALLY

Night Club Revelers Seek Out Old Haunts

CLUB HAD NO STATE CHARTER

Pickwick Organization Run for the Benefit of "Silent" Operators, It Is Hinted

The Pickwick Club, Inc., held no charter to operate and do business under that name, it was discovered at the State House today by the Boston Evening American.

Holding no charter, the club, according to official understanding, was functioning illegally.

Because three changes of officers were noted in the State records within a single year of the organization's existence, it was intimated in some quarters today that the men given as holding office were acting for "silent" operatives of the club.

In the records of the Secretary of State's office no charter was ever issued to the Pickwick Club, Inc.

"COMMERCIAL CLUB."

On May 20, 1924, a charter was issued to the Commercial Men's Club, whose directors and incorporators were given as Louis Rosenfield of No. 673 Beacon street; Max Pilder, No. 726-720 Washington street; Keron F. Clemans of Sagamore; Francis J. Nevins, No. 248 Nevada street, Nevins; Edward F. Powers, No. 153 Warren avenue; James B. Troy, No. 230 Huntington avenue, and Joshia Fulne of Provincetown.

Powers was recorded as president, Nevins as treasurer and Clemons as clerk.

The next record is in the office of the Commissioner of Corporations and Taxation, in the form of a copy of a letter, dated December 17, 1924, and addressed to John C. Roth, No. 107 Pond avenue, Brookline. The letter text follows:

ORDER HONORED.

"Dear Sir: Re. Commercial Men's Club, Inc. - The certificate of change of name of the above corporation has been received, but is returned herewith as you have omitted the number of members who voted for the change. Will you please insert this number and return at your earliest convenience."

No compliance with the direction is recorded in the State files and no charter change was ever made.

The next record, however, is a return last January, giving a change of officers, a return made not on a social organization blank as usual, but on a "gas, electric and business corporations" form. This filing is required by law in case of a change of officers.

HOT WAVE DUE IN HUB AS MIDWEST SWELTERS

Unless old Father Neptune comes to Boston's assistance during the next few days the Hub is in for a hot wave. Chicago, St. Louis, Louisville and other points in the Middle West reported temperatures of eighty and above at 7 a. m.

Washington reported eighty-four degrees at 8 a. m. The hot wave will hit Boston sometime late today or Tuesday.

The skies will be clear today, but thunder storms are likely to occur in this vicinity Tuesday afternoon and evening.

Aviator Fatally Hurt

Mineola, N. Y., July 6 (A.P.)—Losing control of his airplane while flying over Curtis Field, Leroy Disbrow, twenty-three, of Richmond Hill, N. Y., fell 500 feet to earth and was fatally injured.

Double Legal Stamps All Day Tuesday
GILCHRIST CO.

GRIM REAPER'S TRAGIC HARVEST

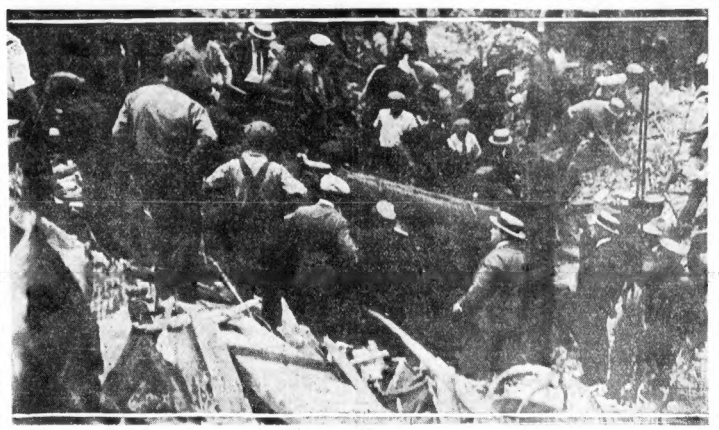

Fire Commissioner Glynn directing the removal of one of the latest victims to be recovered from the ruins of the Pickwick Club. The Commissioner is standing in the right foreground, wearing a straw hat, slightly turned to the left. The Commissioner, the Mayor and other city officials have concentrated their entire attention to the work of rescuing the bodies of the victims.

UNAWED BY HOLIDAY TRAGEDY

Many Become Insolent When Barred From Resorts by Police Guards

Not even the horror of the tragic climax of death and injury at the Pickwick Club has lessened the craze of Boston men and women for the hectic atmosphere of the night clubs.

Eighteen couples who attempted to enter the Lambs' Club verged on insolence when informed by the police guard in front of its doors that they could not enter, the club building having been closed temporarily through an emergency order of the building department.

Several of the parties insisted upon entering and when threatened with arrest were loath to leave. Some of these directed their chauffeurs to drive "any place where there's jazz."

Today, the Lansdowne Club on Lansdowne street in the Fenway district, was added to the list of closed night clubs. The third club to have been closed in the Phalanx better known as the "Black and White."

All are guarded by details of police and last night Superintendent of Police Crowley personally saw that the closing order had been carried out.

Only a few parties attempted to enter the Black and White Club and these were evidently unaware of the closing order.

Injured by Auto

While playing on Hawdoin street, West End, Joseph Weinstein, five years old, of No. 65 Joy street, was struck by an automobile, owned and operated by Jacob Feiz of No. 1336 Massachusetts avenue. The child's skull was fractured.

One of the shocks administered to cabaret patrons and professionals out of the Pickwick Club tragedy was the news that Gertrude Ainsworth, in private life Mrs. Gertrude Runney, was listed among the missing.

"Trudy" Ainsworth, formerly a Back Bay choir singer, living in Allston, long has been a well-known in Boston and Chicago night life, her clear soprano voice and bubbling personality contributing much to the entertainment of cabaret followers.

Several months ago a Boston hotel man, who since had died, was sued by the singer's husband for the alleged alienation of her affections.

CABARET SINGER AMONG MISSING

Gertrude Ainsworth, above, popular cabaret singer, who is reported to have lost her life in the Pickwick disaster.

NEW YORK MAN IDENTIFIES HIS WIFE'S CLOAK

The agony of uncertainty suffered by a Brooklyn, N. Y., man, following a terse telephone message from a New York police detective, was partly eased for Nathan Stern when he identified a black fur-trimmed cloak taken from the Pickwick ruins, as his wife's.

Mrs. Doris Stern of No. 69 Sumner avenue, Brooklyn, but formerly of No. 728 Commonwealth avenue, parked her car, a Hudson coach with New York license, outside the pickwick Club on the night before the Fourth.

It was found there after the crash. No one claimed it during all yesterday and New York was asked to find the owner. Chief Inspector Leahy of the New York police checked the number as Mrs. Stern's and then notified her husband, a traveling salesman.

From the edges of the crowd, Stern, with distraught mien and fear-lined face, worked up against the ropes that held back the thousands of curious, when police and firemen carried out of the shambles heap after heap of women's wraps, men's hats, odd slippers and shoes, vanity cases, jazz garters, torn fragments of clothing, buckles, handkerchiefs and other fragments of tragedy.

"I think," whispered Stern fearfully to the policeman, "I think that perhaps I can pick out something."

Every subterfuge known to the ingenuity of the curious had been worked on the police holding back the crowd, in various attempts to get within the lines, but the guardian sensed plainly that this was genuine.

"Go in, Buddy," he invited, and held up the rope.

Stern went to the pile in a police-guarded doorway. A glance into the heap and he had picked out a black, fur-trimmed cloak.

"It's her's," he gasped, and leaned weakly against the rough brick of the building.

The men in uniform turned away.

ADAMS SQ. TROLLEY SERVICE TIED UP

A Lechmere-bound two-car trolley train of the Elevated left the rails at Adams square at 8 o'clock last night, tying up service there for about an hour.

Lechmere trolleys as well as the northbound cars were turned back at Park square and the south-bound Lechmere cars were looped around at Scollay square. The accident did not stop service on any of the lines because of the available cross-overs and the two loops at the terminal.

HOME OWNERS often find a home that suits them better and others buy their first homes through the Real Estate classifications of the Classified Ads.

Was On Death Edge

Frank Decker, a singer at the Pickwick Club, was at the door trying to get in when the building fell. He missed death by inches.

PICKWICK CLUB 'LITTLE ANGEL' KILLED

The "Little Angel" of the Pickwick Club is dead.

The men and women who are habitues of Boston's night life mourn today the passing of one of the most unusual characters in their circle.

Her real name was Ella Cauley. She was a waitress at the Pickwick Club, but to those who frequented the place she was known only as the "Little Angel."

Nineteen years of age, the waitress was an unusual character. Although closely connected with the wild, roistering night life of the city she was not of it. It was her proud boast that she had never tasted a drink of intoxicants in her life.

Time after time, however, she took occasion to counsel with the young girls who came to the club with the men who were "regulars" to her. Never obtrusive, she warned these girls of the pitfalls that were about them. Even the men of the club respected and admired her, although they knew she was opposed to the life they led and the moral code they followed.

When the club building collapsed the waitress was serving dinner to a party of three. Her mangled body was recovered hours later. It was immediately identified and was removed to the little apartment the "Angel" maintained for herself in Peterboro street, Back Bay.

GRAND JURORS IN PICKWICK INQUIRY

A slight delay in beginning the Suffolk County Grand Jury investigation to fix responsibility for the Pickwick Club disaster, was experienced today when it was discovered that two of the Grand Jurors had died since being summoned and two had moved out of the county.

Four other jurors had to be picked as replacements. The names of the Grand Jurors follow:

Seymour M. Abraham, foreman, No. 127 P street.
Albert M. Austin, banker, No. 85 Ocean street.
Joseph F. Brennan, clerk, No. 33 Hillside street.
William A. Cruise, motorman, No. 604 Saratoga street.
Jeremiah De Yone, carpenter, No. 62 Lonsdale street.
John F. Dolan, plasterer, No. 29 Mt. Ida road.
Arthur T. Downey, clerk, No. 362 Arborway.
Michael J. Doyle, clerk, No. 87 Parker Hill avenue.
Daniel Kelly, clerk, No. 822 Parker street.
Patrick E. Little, manager, No. 7 Jackson street.
Henry M. Martin, chauffeur, No. 133 Francis street.
Patrick H. McGrath, salesman, No. 30 Leamington road.
John McNice, factory hand, No. 880 Freeport street.
Carl L. Mittell, vice-president, No. 6 Newcome Park.
Richard J. Neville, salesman, No. 159 Bradstreet avenue, Revere.
Matthew T. Patterson, machinist, No. 25 Trenton street.
Lawrence S. Peck, accountant, No. 1745 Dorchester avenue.
John V. Riley, laborer, No. 686 E. Eighth street.
George T. Tannam, bookkeeper, No. 15 Magnolia street.

AUSTRALIANS WELCOME AMERICAN WARSHIPS

U. S. S. Seattle, Australian Waters, July 6 (A.P.)—Admiral Robert E. Coontz, commanding the United States fleet bound for Australia, has received from Premier Bruce of Australia a message welcoming the warships and their crews to Australian waters. The message said: "The Australian people take the opportunity of the occasion of your first national day in Australian waters to repeat the expression of good will and friendly relationship, previously conveyed to you." Admiral Coontz replied with a message of appreciation.

BOY DIES FROM BOMB EXPLOSION ON FOURTH

Fall River, July 6 (A.P.) — A Fourth of July accident brought the death here of Leo Gringan, thirteen, who was injured when a three-inch shell was exploded near him. Aime Turcotte and August Morrissette were arrested charged with exploding a bomb.

Pickwick Club Cat Found Safe Amid Ruins

"Jo-Jo," the big gray cat, official mascot of the Pickwick Club, was found today roaming around the ruins.

The cat was thought to have perished when the building fell. It was missing all day Saturday and Sunday. Early today firemen caught a glimpse of the cat amid the debris.

Appearances indicated the cat had been held prisoner in the tangled ruins. Firemen saw the cat was fed and later turned it over to friends.

POLICE ESCORT EMPLOYES IN DEATH ZONE

Employes of concerns situated in the tragic Pickwick area, had the novel experience today of being escorted to their desks and benches by uniformed police.

During Saturday and yesterday—the double holiday—police were able to establish tight lines to block off the curious, but business was resumed today and a new situation had to be met, that of passing employes in.

Skilled in the detection of subterfuges to enter the lines, the cops were determined they would not be fooled today. As each person came up to the lines and declared himself or herself to be the employe of a concern within the barred zone, the name and address of the individual and of his concern was taken.

Then the stranger was admitted, but he discovered that the policeman was walking step for step with him, right to the address given.

Usually the employe really was an employe and everything was O. K. Not a few tricksters attempted the ruse, however, with the result that when their affiliation with the firm named was denied, they were promptly ushered outside the lines.

Fifty traffic officers were detailed to the collapse terrain today and for the first time since the dawn of Independence Day, traffic moved in orderly fashion along that part of Washington street and through Harrison avenue and Beach street from the avenue east.

The fatality block, of course, is still closed territory.

Death of W. J. Mahoney

W. J. Mahoney, assistant advertising manager for the Standard Woven Fabric Company, died at his home, No. 63 Willow avenue, Somerville, on Sunday. He is survived by two children, father, mother and two sisters.

GILCHRIST'S BASEMENT STORE
OPERATED ON SELF-ACTING REDUCTION PLAN

TUESDAY AT 9 A. M.

All-Wool Bathing SUITS

Fit for Champions!

$2.29

Firmly knit!
Dry quickly!
Comfortable in the water!
Good-looking out of the water!
The wanted plain colors including navy!
Some with color combination stripes!

Boston's Only Self-Acting Reduction Basement Giving Legal Stamps

MOST OF VICTIMS SUFFOCATED AMID RUINS, SAYS LEARY

DIE AFTER HOURS OF TORTURE

Firemen Handicapped by Lack of Equipment in Search for the Bodies

A majority of the more than two score victims who perished in the collapse of the Pickwick Club building died of suffocation, according to Medical Examiner Timothy Leary.

Although buried in the tons of wreckage of the five-story building that collapsed as they danced in their celebration of Independence Day, the revellers were not crushed by the falling timbers. They were imprisoned in the debris and, according to Dr. Leary, many lived for hours after the collapse of the building.

"L" LOANS EQUIPMENT.

For hours after the collapse of the building the work of rescue was poorly organized. Members of the fire department found themselves without adequate equipment to raise the mass of timbers and wreckage.

General Manager Dana of the "L" was on the scene a short time after the building fell in. He promptly placed the equipment of the road at the disposal of the wrecking forces. The Edison Company also sent equipment to the scene.

TELLS OF ESCAPE.

While the loss of life in the disaster was terrible, scores more of the 200 dancers who were trapped in the ruins of the building escaped.

Leo Romano, thirty-three, a West End grocer, was among those who escaped from the wreckage. At his home, at No. 25 Norman street, he told the story of his escape.

"When it crashed," he said, "I and a fellow called 'Slim Chick' made a dive for the wall away from the floor, which was giving away in the middle. Beams and things were falling all around us, but somehow we didn't seem to get hit. We stood still until things had stopped falling, and then we found ourselves in a sort of cave under the fallen rafters.

WENT DOWN WITH FLOOR.

"Next to us was Salvatore Jefferies, who had been just behind us when we ran for the wall. He was pinned down by a beam, but we lifted it off him and got him out. Someone on the outside laid a plank across to the wall, and we got to the street somehow.

"Frank Castelone and Jimmy Corso, who were with us, couldn't reach the wall and went down with the dance floor. They are in the City Hospital now—Frank with a fractured skull."

UNSUNG HEROES GRIMLY SEARCH FOR PICKWICK DEAD

The unsung heroes of the Pickwick Club tragedy are the firemen and laborers who hour after hour clear away the debris of the collapsed wall and floor of the Pickwith Club building. Photo shows them as day broke on the tragical scene, none see king relief from their arduous toil.

PERISHED AS HIS 3 CHUMS ESCAPED

Property Man at Opera House Had Been at Club Only a Few Minutes

Bartholomew O'Donnell, No. 11 St. Charles street, South End, was in the Pickwick Club for only a few minutes before the fatal crash. He had met three chums from the South End and had gone to the night club to look on before leaving by automobile for Cape Cod, where he was to spend the week-end at a camp.

His three companions escaped death when the wall collapsed near the table where they were. O'Donnell was unable to reach the exit and was buried under an avalanche of plaster and stone.

He was well known in the South End, where he had lived since childhood. He was a member of Back Bay Council, No. 331, Knights of Columbus, and active in the affairs of that organization. He was also a prominent member of the International Alliance of Theatrical and Stage Employes.

For four years O'Donnell had been property man at the Boston Opera House and worked until after midnight the night before the Fourth arranging the sets for the holiday performance. He had been a stage hand with the Shubert System for ten years.

He is survived by his parents, James and Margaret O'Donnell; two brothers, William J. and Thomas, and a sister, Margaret.

WIFE'S LAST DANCE COST HER LIFE

Trapped While Waiting at Checkroom of Pickwick Club

A last lingering dance, a yearning for the last bit of pleasure, cost Mrs. Margaret Murphy of No. 127 Warren street, Roxbury, her life in the Pickwick disaster.

The young mother, identified at the Southern Mortuary by her husband, William F. Murphy, decided on a last dance before she went to the check room for her wraps.

As they were being hunted up the collapse came, and Mrs. Murphy was carried to her death, while a girl friend escaped. The young mother is survived by her husband, a nine-year-old daughter, Esther; a father, Daniel McKinnon; two sisters and a brother.

Double Legal Stamps Tuesday
WOLF'S
320-343 WASHINGTON ST.

MAN SWEPT TO DEATH; WIFE ESCAPES

Torn from her husband's grip, Mrs. Frank Vara of Billerica street, West End, was hurled to safety when the Pickwick Club crashed, but her husband was carried down to death, she believes.

"I was dancing with Frank in the middle of the floor when the crash came," she said. "We were holding hands then, but when the lights went out and everybody started tumble around, I lost my grip on him.

"I managed to escape, but I don't know how. Somehow I was down the stairs and on the street. I looked for Frank but could find no trace of him. I waited all night, hoping against hope that he would be taken alive from the wreckage, but God has seen fit to spare only my life, I guess."

ALEXANDER WAS HUNTING THUG WHEN HE DIED

Police Inspector Benjamin Alexander, who lost his life in the collapse of the Pickwick Club, died a martyr to his duty.

Alexander, rated as one of the keenest detectives on the Boston force, was at the club in search of a man sought as the thug who robbed the jewelry firm of Hall & Edwards on Tremont street of gems worth $10,000 last week.

When the Inspector's body was recovered, in an inside pocket was found a police circular with the photograph of "Art Best," the man believed guilty of the gem robbery. There were notations on the circular indicating that Alexander expected to find his man either at the Pickwick Club or at an apartment and had worked on it night and day. He had informed his superiors that he expected to make an arrest over the Fourth of July, but he did not disclose the clues he was following.

He arrived in the Pickwick Club and took a seat some time before the collapse of the building. His seat commanded a view of the entrance to the room and he sat, toying with a drink of ginger ale as he scanned those who entered the place.

The death of Alexander cast a pall of gloom about police headquarters today. The unfortunate officer was regarded as one of the ablest members of the force and his work was responsible for the solving of several of the most important crimes in Boston police annals of recent years.

A special order by the City Council to aid the family of Police Inspector Alexander and Patrolman Paul F. Halloran, who lost their lives in the Pickwick Club disaster, will be introduced today, according to a statement of City Councillor George F. Gilbody, who viewed the ruins.

Jazz Drum and Roses Were Left Untouched

A silent drum, scattered jazz instruments, an open piano and a faded bunch of flowers, drooping in a vase atop a desk, remain untouched at the ill-fated Pickwick Club.

Crashing timbers and falling bricks which crashed into the pit of death missed them. They are in the rear of what was the building, in a short section about ten feet in length that escaped the falling death.

The ceiling above the little isle of safety has fallen. It slanted down, forming a canopy of protection above them.

Below the little space, and filling the vast area covered by the debris is a mass of wreckage. Bricks had been ground into fine powder. Huge beams were reduced to kindling.

Yet when workmen, tearing away the covering of the dead, progressed downward they came upon one of the queer pranks that fate plays. Three fragile china plates, buried beneath the wreckage, were found undamaged. Not even a chip had been knocked from their delicate edges.

A more tragic note of the digging was sounded when workmen uncovered fragments of pretty party dresses, a few torn bits, ripped from the gowns of frolicking girls as they were plunged to their death.

USMC
TRADE MARK
SERVICE
An Achievement of the Past
The Assurance of the Future
QUALITY
United Shoe Machinery Corp.
BOSTON, MASS.

Visitors to the Shoe Fair at Mechanics Building will be welcome at the United Shoe Machinery Corporation exhibit at—
Booth 107-110

It pays to watch Our Great Basement Store for good values
Jordan Marsh Company
Great Basement Store
The Famous Store Within a Store For the Sale of the Less Expensive Merchandise
Bathing Suits for the whole family

STORE HOURS—9 A. M. to 5 P. M.
Store Closed All Day Saturdays in July and August

Thousands of Yards
New Wash Fabrics
At Exceptional Prices

Tub Broadcloths, made from a fine mercerized cotton in a big variety of stripes and polka spots. Guaranteed fast colors. 36-inch 59c
Printed Cotton Voiles, in an endless variety of patterns. Plenty of floral effects. 36-inch 39c
Silk and Cotton Crepes, all new designs, much in demand for cool summer dresses. 36-inch 79c
Rayon and Cotton Crepes, and multi-colored striped crepes, big assortment of styles. Reduced to ½ price. 36-inch 39c
Semi-Made Dress Patterns, flock dot voiles in peach, green, rose, red, tangerine, navy, copen, helio, jade, tomato. ..... Each 1.50

Silk and Cotton Dress Crepes
Seconds of 1.25 and 1.50 quality
69c High grade crepes in a variety of new designs and many choice printings. Very smart. 69c

New Summer Silks
At Unusually Attractive Prices

Silk & Rayon Sports Fabrics 1.25
White, stripes and plaid effects and novelty patterns. Ideal for summer wear. 36 and 40 inches wide.

2500 Yards Silks 1.59
Bengalines, poplins, printed taffetas, printed satins, printed crepes and many other smart summer silks. 36 and 40 inches wide.

38 inch Printed Crepe de Chine 1.95
Variety of large patterns—for present summer wear. Good selections of colors and patterns. 38 inches wide.

Two Good Values in Dress Goods

Wool Crepe
Good quality crepe—excellent for children's dresses, etc. Fine variety of popular shades. 36 inches wide. Yard..... 1.25

Cotton Corduroy
Variety of new light shades—extensively used in the bathing season for bath robes, etc. 36 inches wide. Yard..... 79c

ASK CONGRESS TO END HIGH COAL PRICES

U. S. Trade Board Demands Industry Be Restored to "Competitive Basis"

Washington, July 6 (A.P.).—Congress is asked in a report by the Federal Trade Commission to take steps to restore the anthracite industry to a "normal competitive basis" and thus assure an adequate supply at reasonable prices.

The report, dealing with past high prices of the fuel, viewed "persistent efforts of the Department of Justice to disintegrate the anthracite combination" as successful to a large degree and suggested similar action by Congress to obviate high premium prices in times of actual or anticipated shortage.

Complete restoration of competition in the industry, in the opinion of the commission, would be preferable to price regulation.

BRYAN'S EVOLUTION VIEWS ARE ASSAILED

Star Island, N. H., July 6.—The second week of the Unitarian Young Peoples' Religious Union conference opened here this morning. Nearly 200 new delegates are here for the closing sessions.

Rev. John F. Marks of Fall River, Mass., and Rev. Dr. Wakefield, Berkeley, Cal., are the lecturers for the week.

Rev. Walter R. Hunt of the American Unitarian Association, Middle Atlantic States Secretary, told the delegates from the pulpit of the Gosport Church that "William J. Bryan admits that he is working with a twenty-year-old mind when he says his ideas about evolution have not changed since he was twenty years old.

EXCURSION
By Train and Boat
ROUND TRIP FARE OAK BLUFFS $2.50 NANTUCKET $3.00
MARTHAS VINEYARD and NANTUCKET
TUESDAY, JULY 7th
6 Hours at Oak Bluffs
Delightful Sail to Nantucket
Lv. Boston (South Station) 6:00 A.M.
(Eastern Standard Time)
Limited number of Tickets at Railroad Stations
The N. Y., N. H. & H. R. R. Co.

WINTHROP GIRL AIDS IN ARREST

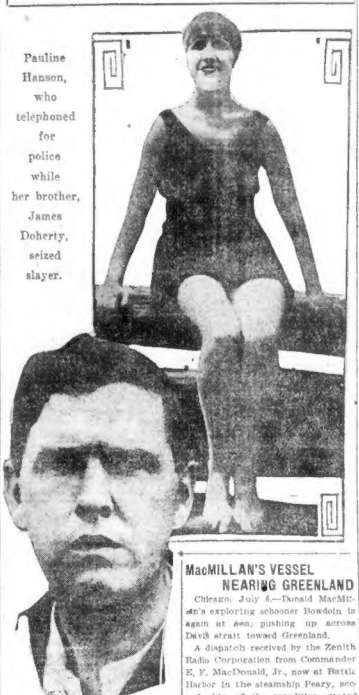

Pauline Hanson, who telephoned for police while her brother, James Doherty, seized slayer.

James A. Doherty, who seized his brother-in-law, William J. Cochrane, after the latter had slain his wife in Winthrop.

MacMILLAN'S VESSEL NEARING GREENLAND

Chicago, July 6.—Donald MacMillan's exploring schooner Bowdoin is again at sea, pushing up across Davis strait toward Greenland.

A dispatch received by the Zenith Radio Corporation from Commander E. F. MacDonald, Jr., now at Battle Harbor in the steamship Peary, second ship of the expedition, stated that the Peary would sail today and overtake the schooner on the sea lanes to the north. No further ports will be made until the ships anchor off Etah, the base in northern Greenland.

WINTHROP MAN, ON VISIT HOME, KILLS WIFE

Grasps Woman in Farewell Embrace and Slashes Throat With Razor

Dramatically holding his wife in a farewell embrace, William J. Cochran, forty-one years old, drew a razor and slashed the throat of his wife, Mrs. Anna A. Cochran, forty-eight years old.

Cochran was on leave from the Medfield State Hospital for a visit to his home at No. 24 Beal street, Winthrop. It is believed he became suddenly violently insane.

Cochran was sitting in the living room with his wife, his brother-in-law, James H. Doherty, and Doherty's half-sister, Miss Pauline Hanson and mother, Mrs. Honora Hanson, waiting for his brother George, who was to arrive on the two o'clock train from Boston. When he failed to appear, Doherty suggested that Cochran return to the hospital with him.

Infuriated by the suggestion, and crying out that Doherty was trying to separate him from his wife, Cochran seized a razor from a cabinet and sprang at Mrs. Cochran.

Before the others could interfere, he had cut her throat. She sprang from her chair while Doherty grappled with her husband, and staggered into the kitchen and then into the hallway where she fell dead.

NEW ENGLAND ELKS ON WAY TO WINNIPEG

Sudbury, Ont., July 6.—After being entertained by the local lodge, the Rotary and Lion's Clubs, the New England Elks delegation to the national convention at Portland, Me., departed today for Winnipeg, where a brief stop will be made.

A musical program was a feature of the local celebration, with Dr. Philip P. Moore of Gloucester, James E. Donnelly of Lowell, William A. Lyons of Taunton, Mrs. Albert E. Hughes of Somerville, and Miss Marian Driscoll of Watertown in charge.

Past Exalted Ruler and Mrs. Daniel J. Doyle of Cambridge and Past Exalted Ruler and Mrs. Dennis J. Delaney of Webster, both couples on their honeymoon, were serenaded by the other members.

THUGS CRACK 2 SAFES AT CHARLESTOWN, N. H.

Charlestown, N. H., July 6.—The reign of terror caused in five New Hampshire towns a short while ago by a gang of safe-crackers struck this village over the week-end.

While here, the crooks blew open two safes, tried to open a third and rifled the cash drawers and registers in two other business establishments. The loot is estimated at $200.

The safes in the drug store of Charles Nourse and Wright's grocery store were blown and $129 was taken from the former and $25 and some checks from the latter, according to the proprietors.

The cash drawers at the Kendall grain store and the Frank A. Hamlin store were rifled and a small sum stolen from each.

AMUNDSEN, ELLSWORTH, DECORATED BY NORWAY

Oslo, Norway, July 6.—Captain Roald Amundsen and his five companions on the recent attempt to fly to the North Pole were given a wonderful reception on their arrival in the harbor here on the polar seaplane N-25.

Three open carriages drew the party to the Royal Castle, Captain Amundsen and Lieutenant Ellsworth riding in the first carriage. King Haakon received the members of the expedition, decorating them all. Ellsworth seemed to be popular with the great crowds, his name being shouted every time any of the party were seen at the hotel windows.

MOVIE MEN OPEN FIGHT AGAINST NEW TAX LAW

New Haven, Conn., July 6.—Although no fear is felt that the threat of moving picture producers will be carried out to cut Connecticut off from products of the screen, definite steps have been taken to prevent the new Connecticut law from going into effect taxing every film and exercising a censorship on it.

Deputy Tax Commissioner John J. Spiaine has been served with papers in the action of motion picture interests seeking to restrain enforcement of the new law.

JARDINE ILL, GOES TO MINNEAPOLIS

Mandan, N. D., July 6 (A.P.)—William M. Jardine, secretary of agriculture, was still somewhat indisposed and suffering from an attack of indigestion when he left for Minneapolis after spending the week-end here. He became ill when in Montana last week. His condition is not serious.

FAMILIES FLEE FROM FIRE IN NORTH END

Damage of $1,500 resulted from a fire in the three-story brick dwelling at No. 114 Prince street, North End, early yesterday. Many occupants were aroused and led to safety.

The blaze started in the second floor apartment occupied by Edward Iadolix, who, with his family, fled to safety.

MRS. WILLIAM K. VANDERBILT COMING HOME

Disappoints Ambitious Americans Eager to Climb in Europe

New York, July 6.—Mrs. William K. Vanderbilt, Jr., will not, as has been reported, pass the late Summer at her estate in Normandy, just a few miles from Deauville, France, the most expensive watering place in the world.

According to the latest talk in Newport, Mrs. Vanderbilt will sail from France early in August and on her arrival here will go to California to look after certain business interests that demand her personal attention.

When she departed several months ago, Mrs. Vanderbilt planned to remain in her beloved France until late in the Autumn, and more than one ambitious American Summering abroad hoped to be included among the selected few bidden to Mrs. Vanderbilt's picturesque abode on the coast of Normandy during the Deauville season.

Mrs. Vanderbilt's younger daughter, Barbara Hatch Nicholls, who is reported estranged from her husband, "Winnie" Nicholls, a member of "Oom's" colony in Nyack, has joined her mother overseas and it is said she will ask for a divorce while in France.

SHENANDOAH MAKES RETURN IN SHOWERS

Lakehurst, N. J., July 6 (A.P.).—The Shenandoah, returning from her Bar Harbor flight, moored at her home mast at 9 a. m. yesterday. Commander Lansdowne reported the entire trip was made in heavy showers but without incident.

6 Drown at Boat Race

Lisbon, July 6 (U.N.S.).—Six of fifteen passengers were drowned when a boat, following the yacht races in the Azambuj canal unexpectedly sank today.

Boy, With 2,308 Freckles, Wins Grand Prize

Paterson, N. J., July 6 (A.P.).—Nell Bross has more freckles than any other boy in Paterson, and Martha Frost has more freckles than any other girl. Bross won the grand prize and Miss Frost the second grand prize at a popular freckles contest staged by the People's Park Improvement Association. William M. Smith, bank teller, counted the freckles with the aid of comptometer. The tally was Bross 2,308, Miss Frost 2,290, Buckstein 2,262.

EL EMPLOYES TO DISCUSS STRIKE VOTE

The motormen and conductors of the Boston Elevated will meet in Ford Hall tonight to discuss the advisability of taking a strike vote in connection with the deadlock that has resulted over the matter of selecting a board of arbitration to settle wage controversies.

Edward Dana, general manager of the Elevated, has issued a long statement dealing with the controversy.

Mr. Dana's statement is issued for James F. Jackson, chairman of the board of public trustees of the Elevated.

In the statement, Mr. Jackson says the stand taken by the union committee sounds the knell of arbitration. The communication was sent to John F. Reardon, general executive board member of the International union, and to Timothy J. Regan, business agent of the local carmen's organization. No ultimatum is contained in it.

CHINESE STRIKE LEADER KILLED BY U. S. SAILOR

Shot Down in Shanghai During Trouble Among the Strikers at Cotton Mill

Shanghai, July 6 (A.P.).—A Chinese strike leader, about to attack a municipal constable from behind, was shot and killed here by a sailor from the United States Destroyer MacLeish, who came to the rescue of the constable. The sailor's name was given as Dunk.

The shooting occurred during trouble at one of the cotton mills involved in the present strike.

Two foreigners who were in the mill and saw the entire affair said the action of the American sailor averted what promised to be a most serious situation.

The situation in Canton remained unchanged. Most of the Japanese residents, also most of the foreign missionaries, are leaving for Hong Kong.

U. S. Ship Rescues Nine Missionaries at Hongkong

Hong Kong, July 6 (Universal).—The U. S. S. Simpson returned here last evening after a successful but thrilling trip to rescue missionaries in Yeung Kong.

When the Simpson arrived at Yeung Kong a heavy sea was running and the first boat launched was capsized. Twenty-four of her crew were thrown into the sea. Twenty-two were rescued and two were missing.

The Simpson stood by that night and landed a party of marines the following morning. The missing sailors, Delhos and Rosa, had been washed ashore and were safe with the missionaries.

The Simpson returned to Hong Kong bringing Fathers Ford, Drought and Fitzsimon, and Sisters Magdalen, Rose, Dolores, Monica, Delourles and Matthews.

'KIDNAP' STORY IS CALLED RUM RING FRAMEUP

Sheriff Doubts Two Men Were Chained to Trees 10 Days in Mountain Wilds

Chattanooga, July 6 (A.P.).—Declaring that the whole thing sounds suspicious, Sheriff Tom Selman today began an investigation into the story told by Dr. W. D. Mason, local veterinarian, and Lawrence Bowman, alleged feudist and aide of Federal prohibition officers, that they had been kidnaped on Signal Mountain and kept captive for ten days.

The two men, who disappeared on June 23 without trace, were found yesterday morning by Jim Thomas, mountaineer, who was hunting stray hogs, handcuffed and tied to a tree in the wilds about fifteen miles from Chattanooga.

Bowman said that while driving along the road at night they were set upon by five hooded men, overpowered and taken into the woods. He said they were lured to the mountain by a fake telephone message.

When their disappearance became known, a reward of a thousand dollars was offered for the discovery of the men, dead or alive, and a large number of natives of the mountain joined in the quest.

The theory of the officers was that the men had been made victims by a band of feudists and moonshiners, the Bowmans having been at outs with what is known as the Godsey clan for several months, the trouble having its climax when Ike Bowman was killed by Sam Godsey some time ago.

Godsey, a deputy sheriff, in a statement said that the whole affair was a frameup, and that Bowman and Mason had plotted to make it appear that they were dead in order to engage in whiskey-making without interference.

NEW YORK by AUTO $7.50
Daily to a WOMAN'S by Parlight. From Hotel Somerset 8:30 a. m. to 8 p. m.
MARSTERS TOURS, 248 Wash. St.

USED CARS

TODAY

is the day to obey that impulse

Select the kind of a car you like and can afford from the good used car offerings in today's classified automotive columns. Then visit a reliable dealer or private car owner and talk business.

When you drive away in your own good car you'll thank the

Classified Ads

Turn to page 17. See Classification No. 11

Open 9 to 5. During July and August closed Saturday. —Paine's

250 PIECES OF
WILLOW and REED FURNITURE
At Wonderfully Attractive Prices

The newest, smartest Summer furniture. Unusual finishes and exclusive cushionings. Suites or separate pieces. An opportunity to dress up the porch or sun parlor at very moderate outlay. Variety is wide and quality the finest.

The Finishes Include:
Ivory, Apple Green, Sage, Purple, Tobacco, Blue and Orange, Arabian, Peacock, Frosted Mahogany, Silver, Black, Blue, Henna and Black, Azure.

Some of the Prices in Natural Finish

Round Back Willow Chair $8.50
Bar Harbor Chair $5
Table 27 inch top $9.50
Rocker $9.50
Student Chairs $22.50
Square Back Willow Chair $10.50
Willow Fernery $13.50
Day Bed $50
Foot Rest $4

SPECIAL: Chair or Rocker in Silver or Brown finish with cushions complete $9.75

PAINE FURNITURE COMPANY
Rugs Lamps 81 Arlington St. Porch Cushions

The Pickwick Club Tragedy, Worst Disaster in Boston's History, as the Camera Glimpsed It

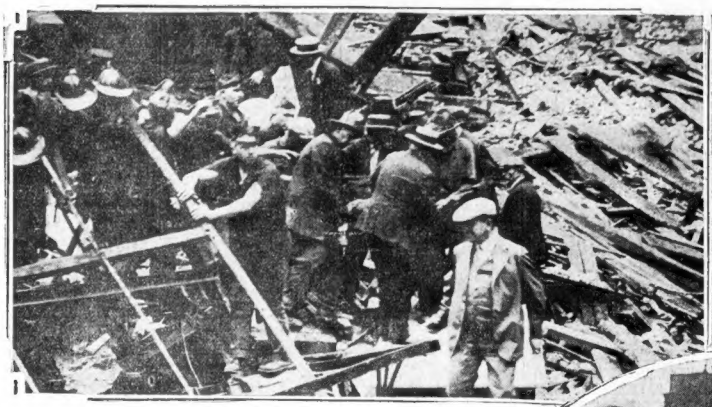

Recovering the First Body.

Rescuers at Work.

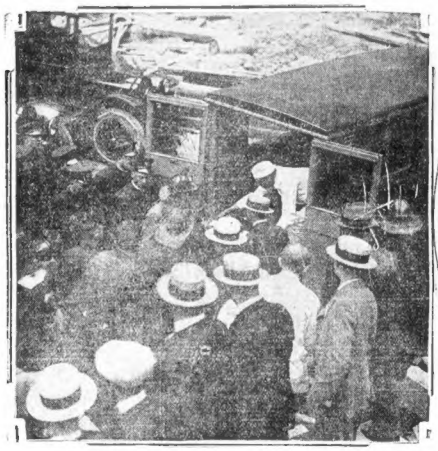

Placing a Victim In An Ambulance.

When the Street Wall Crashed.

Bringing Out a Victim.

A Victim Near to Death.

Supt. of Police Crowley Inspects Ruins.

Three Victims of the Collapse, Ressba C hrisba, Mary McDougall and an unknown.

Pushing Back the Great Crowd That Tried to Rush Into the Ruins to Help the Searchers.

Mayor Curley and Commissioner Glynn.

Martha Lee's-Helpful Hints

This Page is especially prepared for the benefit of the members of the WNAC-American Women's Club, and women readers of the Boston Evening American. Every article pictured and described on the page is of first quality and highly commended by me.

Delicious in Hot Weather Salads

Send for FREE Recipe Book

Campfire

The Original Food

MARSHMALLOWS

6 oz. pkg.

5 lb. tin

The Campfire Co.
804 Main St.
Cambridge, Mass.

MARSHMALLOWS HAVE REAL FOOD VALUE AND MANY USES

When you think of marshmallows do you think of them only as a delicious candy, forgetting the many, many other uses that they have, such as for frostings, cakes, salads, pies and puddings?

There is a brand new recipe book which has just been published by the Campfire Marshmallow Company of Cambridge and Milwaukee, which contains some of the finest marshmallow recipes that I have ever seen, and colored illustrations to show just how these unusual, yet not too complicated, recipes look when they are actually made. I'll be glad to send you one of these valuable little books if you will drop me a line.

Among the specially good recipes that the book contains are ones for marshmallow sponge cake, marshmallow frostings and fillings, marshmallow gingerbread, pudding sauces, marshmallow butterscotch pie, fruit salads and cocktails, baked apples with marshmallow, butterscotch marshmallow sauce for ice cream, and many other interesting sundae sauces.

Campfire Marshmallows are made at the new Campfire factory in Cambridge which supplies all New England, so that Campfire Marshmallows now reach you in the very freshest condition. These marshmallows are made with the utmost care to insure the highest purity and freshness of the product, and they come in many convenient sized packages. I think they would be a nice item to add to the emergency shelf as well as frequently to your daily shopping list.

Two or three cut up and mixed with bits of left-over preserved or canned fruit make an emergency salad or even a dessert. Float one on the kiddies cocoa and add a few to your favorite puddings and pudding sauces and see how improved they are. Children love to toast them and they make a wholesome sweet placed between graham crackers.

I have only a limited supply of the new Campfire Marshmallow recipe books, so don't delay in sending for yours, as I know you will get many helpful suggestions as well as reliable recipes from it. Every one of the Campfire recipes that I have tried have come out beautifully, and I'm sure you will have equally good results.

Recipes for Preparing Parts of Today's Menus

APPLE AND ORANGE SQUARES

1 package Orange Royal Dessert, 15c
1¼ cups cold, tart apple sauce, 6c
1 cup boiling water
Hood's top milk, 4c

Dissolve the Orange Royal Dessert in boiling water. Add the cold apple sauce and pour into a mould and chill until firm. Cut into squares and serve with Hood's top milk.

Total cost of recipe, 25c. Serves 4. Cost per person, 6¼c.

CAMPFIRE MARSHMALLOW SALAD

30 Campfire marshmallows, 17c
4 slices canned pineapple, 16c
2 large oranges, 8c
½ cup walnut meats, 10c
Few grains salt
Lettuce, 5c
Salad dressing, 5c

Cut Campfire marshmallows in thin strips. Drain the pineapple and cut in small cubes. Pare oranges. Remove sections free from membrane and cut in pieces. Cut walnut meats in pieces. Mix ingredients, arrange on bed of lettuce leaves and serve with mayonnaise or cream salad dressing.

Total cost of recipe, 61c. Serves 4. Cost per person, 15¼c.

CAKES, COOKIES AND COOKING OIL

Corn Product Profitably Used in Many Ways

I want to talk a little bit today about our old friend Mazola, the cooking oil that is so economical and satisfactory in every way for deep fat frying and shortening and salad dressings. Today I had a letter from one of our Club Members telling me that she had made the most delicious strawberry shortcake this year, using Mazola instead of solid shortening. She said she simply used a baking powder biscuit recipe adding two or three extra tablespoonfuls of Mazola for each cup of flour used, and baked the cakes in a very hot oven for 15 to 20 minutes. She says that she never has made such tender mouth-watering shortcakes before, and is so grateful for the Mazola Recipe Book which I sent her some time ago and which contains this recipe.

Another member tells me that she has used the Devil's Food Cake recipe from this same book and put it together with a marshmallow filling, and she tells me that twenty-four hours after she makes this cake there isn't a crumb left in the house. As I said before, Mazola saves so much time in creaming sugar and shortening for cakes, cookies, muffins, etc. It makes excellent puddings, too, and delicious dark fruit cake that keeps moist and rich for many moons. Mazola is so convenient for oiling cake and muffin tins, too—so much easier to spread than cold grease.

Doughnuts, croquettes, fritters and oysters fry at their best deep fried in Mazola Cooking Oil, and I don't believe you realize how delicious fried fish can be until you have tried dredging it with flour or corn meal and frying it in deep hot Mazola oil. Fish fried in this way will not be greasy soaked and will, therefore, be much more wholesome. And of course, by this time I am sure most of you have tried the Mazola Mayonnaise Dressing, and made the Tartar-Sauce and perhaps the Russian Dressing.

If you haven't already the Mazola Cook Book, drop me a line, for in addition to some delicious recipes it has an excellent timetable for fatty making, and many other household helps.

MAZOLA-MAYONNAISE prepared at home IN 3 MINUTES- Try this recipe -

1 Cup Mazola ½ teaspoon Paprika
1 Egg Yolk 2 tablespoons Lemon Juice
½ teaspoon Sugar or Vinegar
½ teaspoon Salt

Add well mixed seasonings to egg with one teaspoon lemon juice or vinegar and beat well; adding one teaspoon Mazola at a time until mixture thickens, after which the Mazola may be added more rapidly. Thin with lemon juice or vinegar when necessary.

The Perfect Salad Dressing

BAMACEA SUNBURN OIL QUICK SURE RELIEF 50c

Why Suffer? Why Suffer?

Your Druggist Will Supply You

BAMACEA COMPANY, Inc.
51 Oliver St., Boston, Mass.

SAT-TEN "IMMEDIATE" Chocolate Sauce

A DRINK
A SAUCE
A FROSTING
READY TO USE
For Sale By Leading Grocers
Made By
SAT-TEN PRODUCTS CO.
Wellesley, Mass.

The JUGFUL OF JOY

that Multiplies Itself by Eight!

Ask for it wherever bottled beverages are sold. It makes the most delicious Pure Fruit Drinks you ever tasted. Instantly. Inexpensively.

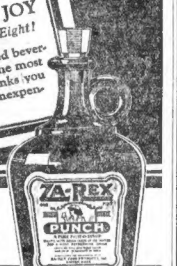

ZA-REX
Real Fruit Juice Syrups

The Better Foods At No Higher Prices

Good food is not expensive. You can supply your family with wholesome, delicious food at a cost no greater than you would pay for ordinary kinds.

At S. S. Pierce's you can buy the famous Stanzalone Coffee at 47c a pound; Orange Pekoe Ceylon Tea, with its excellent flavor and aroma, at 45c a half-pound. Fresh Hennery Eggs are 58c a dozen, Creamery Tub Butter 51c a pound.

Visit our stores and compare our values. Telephone and mail orders receive prompt, expert attention.

S. S. PIERCE CO.

COPLEY SQ. Back Bay 7800 — TREMONT AND BEACON STS. Haymarket 4800 — COOLIDGE CORNER Regent 1200

HERE IS A TRADE MARK OF QUALITY TO GUIDE YOU

Then you can surprise your own family circle and your friends as to how cleverly and deliciously you can quickly offer them

A smacking, appetizing, coaxing Omelette, or a "Salad" or "Crab a la Newburg"—and a dozen other skilful ways of offering a sudden lunch or repast.

In medium and larger lacquered tins at your grocers—

HAVE YOU TRIED NAMCO CHOP SUEY SAUCE AND NAMCO CHOP SUEY VEGETABLES?

Hood's Service and Hood's Ice Cream

makes an admirable combination. Hood's old-fashioned Ice Cream provides a delightful dessert of the highest quality and Hood service makes it possible for the Hood dealer near your home to always carry a complete stock of the flavors you desire.

HOOD'S old fashioned ICE CREAM

is packed in the "Hood Sealed" cracks and no hand touches them until opened.

H. P. HOOD & SONS
Distributors of Hood's Milk for more than 78 years.

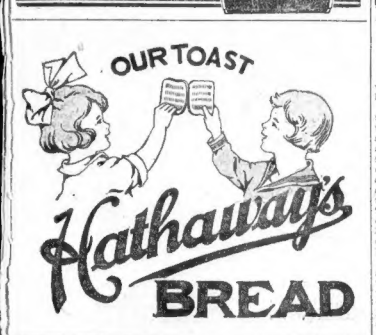

WASHING OUT SUMMER STAINS

The Easy Way

This is the season of the year when laundry work proves extremely trying to most women.

Children's wash suits and underthings always get grimy. But in the Summer time they seem to absorb all the grass stains, peach stains, berry stains and other stains in sight. And the wash is filled to overflowing with men's soiled things, shirts with grimy and perspiration streaked collars and cuffs, perspiration stained undergarments, etc. Then there are your own house dresses and linens from the table, handkerchiefs, etc. Somehow or other all the Summer wash seems to be a collection of grime and stains.

Of course, it is useless to suggest greater care, as none of us stain things deliberately. So I think you will be interested in what I have to tell you about how easily and satisfactorily you can wash out all stains except rust. Just imagine! All those children's clothes and your own pretty things that you thought were stained beyond repair—will all wash out spotlessly clean and oh, so sweet and fresh.

Now for the secret of easy, painless extraction of stains and grime.

Many of you have heard me say something about the new oxygen soap product—Dux—that washes all kinds of fine laundry and general household laundry spotlessly clean and the whitest white you ever saw.

Well, this very same Dux that is so good for general washing is the very soap for washing out all sorts of stains except rust.

And the oxygen soap product washes so easily that you just leave things to soak a short time or over night. Then if you wish you can boil for a few minutes. After that—even the very worst stains will disappear as if by magic when you sprinkle a little of the dry Dux on the spots and rub them gently between your hands in the sudsy water.

You must not dissolve Dux in boiling water—just use tepid water. Then when you put your clothes to soak in the oxygen soda you really don't have to boil—or use a wash-board—or even use blueing. And it makes suds in hard water.

From Dux—in tepid water—to clothesline—is the way this oxygen soap washes your things spotless and snowy white.

And its action is so mild that it won't harm delicate fabrics. It even keeps your hands soft and white.

Next time I write about this wonderful oxygen soap I am going to tell you how well it destroys germs as it washes things out and sterilizes as it washes.

If you have never used Dux just send me a line requesting a sample and I'll see that you receive a regular nine lite package absolutely free. Then you can see for yourself how easily and effectively it washes away stains and grime.

DUZ washes out stains and yellowness

—along with the grime

DUZ
for WASHING BLEACHING AND STERILIZING
REMOVES STAINS AS IT WASHES
GUARANTEED NOT to harm hands NOT to fade fast colors NOT to harm fabrics

Duz oxygen suds
Wash without washboard scrubbing.
Sterilize without boiling.
Whiten without blueing.
Keep your hands soft and white.
Make foamy suds, even in hard water.
Martha Lee Recommends Dux
Try Duz and see the difference
THE DUZ COMPANY
NEW YORK CHICAGO

MENU *for Today*

BREAKFAST

S. S. Pierce Red Label crushed Pineapple, 14c
Broiled Smoked Salmon, 40c
Potatoes hashed in Hood's Cream, 15c
Hathaway's Buttered Toast, 5c
Sat-Ten Chocolate, 10c

Total Cost of Breakfast, 84c. Serves 4. Cost per person, 21c.

LUNCHEON

Cheese Toast, 12c
Lettuce with Mazola Russian Dressing, 18c
Royal Apple and Orange Squares, 25c
Tetley's Iced Spiced Tea, 6c

Total cost of Luncheon, 61c. Serves 4. Cost per person, 15¼c.

FIVE O'CLOCK TEA

S. S. Pierce Sweet Marie Biscuits, 20c
Campfire Marshmallows, 17c
Za-Rex Fruit Punch, 10c

Total cost of Five O'Clock Tea, 47c. Serves 4. Cost per person, 11¾c.

DINNER

Namco Crab Meat Cocktail, 20c
Broiled Beef Tenderloin with Mushroom Sauce, $1.00
Campfire Marshmallow Salad, 55c
S. S. Pierce Maleberry Java Iced Coffee, 4c

Total cost of Dinner, $1.79. Serves 4. Cost per person, 44¾c.

TEA DELIGHTS

Many Delicious Summer Beverages Made with Tea

The days—and the nights—are certainly with us when hot, parched throats call for long draughts of cooling drinks. On a good hot day did you ever stop to think just how much your liquid intake has been, and were you ever a little bit appalled to stop and think how many infusions you had poured into your defenceless stomach?

There really are no safer Summer drinks than those made with a tea foundation, and if you will use Tetley's Orange Pekoe as I do, you will be sure that you have chosen a brand especially adapted to icing.

Let's consider for a moment just how many healthful Summer beverages you can make from cold tea. First, there is a plain iced tea, made strong—strained, cooled and poured over cracked ice in tall glasses. This may be sweetened and lemon added if desired. Then there's Spiced Iced Tetley's that is simply delicious. This has just a suggestion of cloves, a sprinkling of sugar, a dash of lemon juice and is served with cracked ice and a maraschino cherry and a slice of orange on top.

Russian Tea is delicious made with Tetley's. Use freshly boiling water and the dried rind of one orange cut in small bits. Tea Julep is another delicious concoction which calls for carbonated water, a sprig of fresh mint, and some fruit. Tetley Tea Frappe is good, too. This has some crushed pineapple and orange juice in it and is partially frozen. Then there's the real Tetley's Tea Punch which you have seen pictured on this page. I shall be glad to send you any or all of these recipes if you would like to have them.

One thing is sure, when you serve Tetley's Orange Pekoe to your family, you know that you are serving a truly wholesome beverage full of real food value with just the amount of stimulation needed in this warm weather. I really can't say too much in praise of Tetley's and I am happy to tell you that every day I am receiving letters from members of the WNAC American Women's Club saying that since they sent for the free ten-cent package of Tetley's, they have not used any other brand, so delighted were they with its wonderful aroma and fragrance. Have you sent for the free sample?

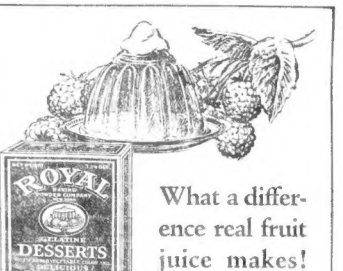

What a difference real fruit juice makes!

TETLEY'S

There are many kinds of tea, but only one Tetley's

Orange Pekoe Tea

Makes good tea a certainty

2D TERM BOOM IS DEPRECATED BY COOLIDGE

President Fears Political Significance May Be Attached to Present Acts

Continued from First Page.

programs and policies might be construed as being political.

THINKING OF COOLIDGE.

Mulvane is Summering at Magnolia on the Massachusetts North Shore.

He has been here for a conference with Secretary Sanders and will shortly meet President Coolidge. He was one of the dominant old guard leaders who won the nomination for Taft against Roosevelt at the Chicago convention of 1912, which resulted in the Bull Moose split and the election of Wilson.

"President Coolidge can have another term if he wants it," said Mulvane.

"There is no substantial opposition to him anywhere. The people are not thinking anything about first, second or third terms. They are thinking in terms of Coolidge.

STRONG IN WEST.

"He is exceedingly strong in the West. His strength comes as the result of the sound business methods he has applied to government. The farmers see their taxes reduced. They know they benefit, indirectly, too, from the reduced expenses of the nation.

"They admire him as the head of their government and they respect him personally. There has been a bond of friendship between them and him since the memorable morning when he took the oath of office by the rays of the kerosene lamp in his father's Vermont farmhouse."

When he was president of the Massachusetts Senate his friends, including Frank W. Stearns, besought him for months to announce his candidacy for the Republican nomination for Lieutenant-Governor. He declined and refused to permit his candidacy to be projected. On the day after the Senate adjourned he handed a slip of paper to Stearns and said to him, "You may give this to the press."

On it was written, "I am a candidate for Lieutenant-Governor."

Coolidge Has First Day of Real Rest

President Coolidge, on Sunday, for the first time since his arrival ten days ago at White Court, enjoyed a complete rest.

Arriving home from Divine service at the Tabernacle Congregational Church in Salem, soon after noon, the President and Mrs. Coolidge divested themselves of their formal church clothes, donned informal Summer attire, and spent the remainder of the day within the White Court enclosure.

Hour after hour, well into the evening, thousands of machines streamed along the beach front here, bent on catching a glimpse of the President and his wife on the White Court grounds, but all were obliged to turn homeward disappointed.

The very press of traffic in the White Court environs defeated the object for which the sightseers had come.

Informed of the crowded roads by "Dick" Jervis, chief of the secret service staff, President and Mrs. Coolidge decided to forego their usual afternoon stroll and contended themselves with whiling away the time on the seaward veranda of their Summer home.

CAPT. BLAKE TAKES AMERICAN POLICY

Head of Veterans' Bureau in State declares need is general for insurance against all kinds of accidents.

JUDGE ZOTTOLI NOW LEADS SONS OF ITALY

Pittsfield, July 6.—Judge Joseph P. Zottoli of Boston was elected grand venerable at the final session of the State convention, Sons of Italy of America.

Telegrams were sent to President Coolidge and Governor Fuller, pledging loyalty to America.

Other officers elected were: Assistant grand venerable, Constantine Clampa, Boston; grand orator, Attorney Michael Priela, Boston; grand recording secretary, Nozzarino Toscano, Boston; grand financial secretary, Joseph Barresi, Lawrence.

MAN KILLED AS WALLS FALL IN CONCORD, N. H.

Concord, N. H., July 6 (A.P.).—John Durgin, a laborer, was instantly killed and a companion, Dan Mohart, was probably fatally injured today when a wall on the Andiman Building caved in, crushing the two men beneath it.

Three other workmen jumped in time to escape the falling stone. The building was being razed to make room for a new structure.

GOLDWYN, PRODUCER, JOINS UNITED ARTISTS

Hollywood, Cal., July 6 (A.P.).—Sammy Goldwyn, independent motion picture producer, announced today his affiliation with United Artists. The group now includes Norma Talmadge, Douglas Fairbanks, Mary Pickford, William S. Hart, Rudolph Valentino, Charles Chaplin, Samuel Goldwyn and Joseph M. Schenck, chairman of the board of directors.

VETS' LEADER ENDORSES INSURANCE

Head of Boston Bureau Takes Boston Evening American $7,500 Policy

Captain William J. Blake, Blakes Division veteran and regional manager of the United States Veterans' Bureau, with jurisdiction over the entire State, appreciate the value of insurance.

A single man, who makes his home with his mother, Captain Blake carried the government $10,000 policy and $5,000 life insurance in addition, before signing up for the Boston Evening American's $7,500 accident policy.

Captain Blake, who served with the 101st Infantry during the war, and is now attached to the staff of General Edward L. Logan, commanding the Twenty-sixth Division, M. N. G., is head of the largest governmental agency, second to the post office, in Massachusetts.

He has the care of 42,000 men, and the bureau has trained 13,500 in new vocations. He also has the responsibility of hospitalizing men at Chelsea Naval Hospital, U. S. Veterans' Hospitals in Rutland and Northampton and West Roxbury.

"Under the World War veterans' act," said Captain Blake, "the veterans' bureau can hospitalize any veteran who served in any war since 1897 who is in need of hospitalization, whether or not his disability was incurred as a result of his service. Since the passage of this amendment many men have received this free treatment in our hospitals. In other words, if such veteran meets with an accident on the street today the bureau can care for him without cost.

"My experience in contact with these cases has brought home to me benefits of an accident insurance policy, and I am very glad to take advantage of the Boston Evening American's accident policy."

You, too, can take advantage of the American's unusual offer. If you are a subscriber of the Home Delivery addition merely fill out the application on another page of this newspaper and forward it, together with $1, to the insurance department of the Boston Evening American.

You will automatically become insured, and your policy will be mailed to you.

If you are not a subscriber, fill out the blank and forward it in the same manner, and thereafter pay your regular delivery boy 15 cents a week for the Home Delivery Edition. Your policy will also be mailed to you.

3 MEN INJURED, 1 SERIOUSLY, IN CRASH

Three persons were injured early today in a crash at Boylston and Clarendon streets between automobiles driven by Joseph Mcphee of No. 279 Pearl street, Cambridge, and Walter H. Bonney of No. 69 Pembroke street.

Gordon F. Clark, 21, of No. 67 Inman street, Cambridge, was treated at the City Hospital and then sent home.

Peter Keefe, 20, of No. 413 Concord avenue, Cambridge, suffered a concussion of the brain and is on the danger list at the City Hospital.

James McCrea, 32, of No. 15 Magazine street, Cambridge, was also injured.

MAN ARRESTED FOR SHOOTING 2 IN AUTO

Vincent Rossi, aged twenty-three, was in Municipal Court today on the charge of shooting Mrs. Grace Crimbelli, thirty-nine-year-old divorcee and Ralph Lazzaro, twenty-seven-year-old boarder at the Crimbelli home.

The couple were riding in Lazzaro's coupe along Hanover street, near Elm street, when Rossi, who was on the curb, drew a revolver and fired three shots into the machine.

Two of the bullets entered Lazzaro's back, while the third struck Mrs. Crimbelli in the thigh.

Mrs. Crimbelli and Lazzaro were taken to the Haymarket Relief Station, where it is said both will recover.

CROWD OF 80,000 AT OLD ORCHARD BEACH

Old Orchard, Me., July 6. — A crowd of pleasure pilgrims, estimated by the police at 80,000, visited Old Orchard Beach. Several thousand went in bathing during the day. More than 8,000 automobiles were parked in and around the beach. Not an arrest was made during the day and not a person was seen intoxicated. Not an accident was reported to the police.

VERY LIKELY the style of good Used Car you have been thinking of buying is listed in the Classified Ads Today at a bargain.

Missing Girl

Mary Elizabeth White,

Captain L. C. White, of the United States Army, who is stationed at the Airport at East Boston, today asked the Boston Evening American to assist him in finding his fifteen-year-old daughter, Mary Elizabeth White, who disappeared from home in her night dress last Thursday, from her home in Winthrop.

The Whites, who live at No. 8 Edgehill road, Winthrop, are heartbroken over the absence of their daughter.

The girl was a freshman at Winthrop High School and was widely known in the town.

Captain White today went to East Boston District Court, where he obtained a warrant for the arrest of Myles Madison, of Sunnyside avenue, Winthrop, on the charge of enticing a minor from home without her parents consent.

WIFE OF 'JERRY' WATSON TAKEN BY DEATH

Invalid for Six Years, Her Condition Became Worse in Last Few Weeks

Mrs. Margaret T. Watson, wife of City Councillor James A. "Jerry" Watson, died today at the City Hospital from kidney trouble after an illness of three months.

Mrs. Watson had been an invalid for the past six years. Three weeks ago her condition became such that it was necessary to take her to the City Hospital.

Besides her husband she leaves a daughter, Madeline, wife of Thomas F. Davis.

Mrs. Watson was born in Boston in 1871, in the South End, the daughter of John Kerrigan, for many years in the trucking business.

Mr. and Mrs. Watson were married in 1890, in St. Joseph's Church, Roxbury, from where she will be buried on Wednesday morning at 10:30. Funeral from her late home No. 38 Thornton street, Roxbury will be at 10 a. m. Burial will be in Mt. Benedict Cemetery, West Roxbury.

JAP PRINCE RECEIVED BY NOTABLES IN FRANCE

Marseilles, France, July 6 (A.P.).—Prince Yasuhito Chichibu, second son of the Mikado, arrived here today. He was received by Baron Hayashi, Japanese Ambassador to Great Britain; M. Maisuda, charge d'affaires in Paris, and French officials. He is leaving for Paris this evening.

WALES STALKS, KILLS GIANT WILDEBEEST

Umvuma Southern Rhodesia, July 6 (A.P.).—The Prince of Wales, who is hunting game in this region, has killed a blue wildebeest, described as the largest of its kind ever shot here.

Galloping to within discreet distance of the animal, Wales dismounted and stalked it on hands and knees to within 150 yards. He fired, piercing the heart.

BAGNANO'S BROTHER JAILED FOR FIGHTING

New Haven, Conn., July 6.— James Bagnano, one of the characters in the Macri murder case, has received a jail sentence of five days for fighting. He became involved with Raymond Moriarity of the Hotel Flanagan over a gasoline bill and he tore Moriarity's shirt from his back. He is a brother of John Bagnano, who was shot by Olympia Macri.

TUESDAY'S
Thrift Feature
Saves you a Slice of Your Dollar
Men's $1.00 Shirts

Soft Collar Style. Plain Colors
72c
Straight from our regular stock of $1.00 shirts and marked down for Tuesday only. A clear saving of over 25% that invites you to buy several. Sizes 14½ to 17.
STREET FLOOR—NO MAIL OR PHONE ORDERS
HOUGHTON & DUTTON CO.
Legal Stamps Given and Redeemed

Jordan Marsh Company
Our Annual
July Clearance
Hundreds of
Lots of Merchandise
at Great Reductions
Many are Odd Lots
Some are Mussed or Soiled
All are from Our Regular Stock
WEARING APPAREL DRESS ACCESSORIES
HOME NEEDS
A Store-Wide Event of Great Importance

Sky medicine for the children

"VACATION time is here and the long summer lies ahead—two months of freedom for the children.
"Don't be afraid to fill them up on sky medicine. Take them out in the family bus and let them range the hills! Let them climb like so many little bears—go berrying—learn for themselves something of the great pageant of the out-of-doors.
"Then, when the winter comes, the youngsters will be fortified against disease, kept warm with the splendid fire of good health.
"Beyond any town the hills loom up, and wherever you go, whenever the long road invites you and the kiddies, remember how dependably and economically Socony Gasoline and Motor Oil will take you there and back again.
"There's health in the motor ride—longer life and happier."
The Veteran Motorist
SOCONY
Gasoline & Motor Oil
SOCONY *is "Standard"*
STANDARD OIL COMPANY OF NEW YORK 26 BROADWAY

The RED LACQUER CASE

by PATRICIA WENTWORTH

BOSTON EVENING AMERICAN

A HOME PAPER FOR THE PEOPLE WHO THINK

BOSTON, MONDAY, JULY 6, 1925

SECOND SECTION

A Thrilling Novel of Love and Adventure, Mystery and Intrigue that Every-One Will Want to Read

Louise Groody, star of "No, No, Nanette," now playing at the Tremont Theatre, posing as Sally in illustrating one of the dramatic episodes from this story.

"Oh," cried Sally as she saw the marked hand. The power to move and cry went from her. Lazare caught her by the arm and the hand with the scar covered her mouth.

SALLY MEREDITH, nervy niece of

M. FREDERICK LASALLE, war gas inventor, is intrusted with the secret of opening the red lacquer case containing the formula sought by spies of rival governments.

THE MARKED HAND appears at a window as Sally and her uncel confer. Sally, frightened, but brave, fruitlessly searches for the owner of the hand. That night the red lacquer case is stolen and Lasalle mysteriously disappears. The case is so constructed that the formula is destroyed if opened by one not in the secret.

MAJOR BILL ARMITAGE, seven years previously the sweetheart of Sally, appears in search of Lasalle. Unexpected meeting renews acquaintance, but Sally is coy and Bill blunders. At Smugglers' Leap Bill and Sally find Lasalle's fountain pen, more evidence which adds to the fears of Bill. Sally clings to hope.

DETECTIVE WILLIAMS enters the mystery and takes up the trail of the stolen case. Sally is forlorn and Bill longs to comfort her. In fact he does, but Sally breaks away.

WOMAN OF MYSTERY asks Sally to open case. Reveals herself as one of the conspirators.

GOGGLED TERROR tries to force Sally to open case after the Woman of Mystery fails. She defies him and laughs at his threats. He foils her attempt to see his face and gets away.

ETTA SHAW, once friend of Sally, is in the plot to entrap the girl. Danger threatens! Etta in a double deal.

Read on and enjoy this wonderful story of love and mystery.

SALLY suspected nothing when Etta left her to telephone to the plotters, and, left alone, had decided that she felt exactly like a cat on a strange roof. She didn't think that she liked the roof very much, but she found the other cats distinctly intriguing. Really Etta's faculty for drifting into odd environments was amazing.

Etta came back rather breathless.

"And now we're going to have a treat," she announced.

"Sascha's going to play for us—"

"Sascha?"

Etta repeated the name that sounded like three sneezes. "I call him Sascha," she added, "it's easier, and we are very intimate."

"It's certainly easier," said Sally.

She settled herself down to enjoy her afternoon, and to watch the people who now began to fill the room.

"Sascha" played to them, and Sally found his playing ordinary. In appearance he resembled any of those pallid, young men whom one may see playing first violin in a third-rate orchestra. He had the pasty skin, the large dark eyes, and the somewhat unwashed appearance common to them all; but when he laid aside his bow Etta Shaw turned tear-filled eyes upon Sally, and murmured, "Isn't he divine?"

It was after this that a fat young man with red hair and freckled hands got up and in a small high voice recited a poem entitled "Sunset."

"Good gracious!" said Sally. "Who is he?"

"Aubrey Cuthbert—the great poet. He wrote Dead Flies and Carrion."

"He would," said Sally, in tones of deep conviction.

Two hours later Sally had ceased to feel amused.

It was, therefore, with a feeling of considerable relief that she emerged with Etta into the dark and foggy street. The lamp posts had misty rainbows round them, the air was raw with a damp that might turn to frost at any moment, Sally snuffed it up with appreciation and realized how dreadfully stuffy the atmosphere of genius had been.

A closed car was drawn up to the curb and a chauffeur stood beside it, holding the door open. The light under the club portico showed him as a well set up man in neat, dark livery. He turned as they crossed the pavement, and Sally was startled by his extreme good looks. Etta poured out a flood of voluble directions whilst Sally took her seat; then she, too, got in, the door was shut, and the car moved off, gradually gathering pace.

Then Etta suddenly started, looked in her bag, and accused herself of being the most forgetful woman in the world.

"Telegrams," she explained, "telegrams that I ought to have sent off this morning, and they went right out of my head all through meeting you; and will you mind very much if I just stop and send them off now, for they really ought to go?"

Without waiting for an answer she directed the man to stop at the nearest postoffice. As the car stopped, she jumped out and left

Continued on Page 15, Column 1

"Back in Prison, Why?" Donald Lowrie's life story will be found on Page 13 of today's Evening American.

If you find a misstatement or error in any edition of The American, please notify Managing Editor, Liberty 4000.

EPISCOPALIANS IN DRIVE AT DIVORCEES

50,000 See Daring Rescue in Dorchester Bay

LIFE GUARD IN DEATH STRUGGLE

Drowning Man Battles So Vigorously It Takes Three to Save Him

Life guards at Columbus Beach, South Boston, thrilled a crowd of 50,000 bathers, pedestrians and motorists, while they waged a desperate battle to save Fred DeCarl, twenty-two, of No. 11 Endicott street, Somerville, from drowning.

After the guards, three in number, had overpowered the man and carried him to shore, they had to work over him for more than an hour before he regained consciousness.

After an hour's rest, however, he was able to go to his home in the company of some friends.

SEIZED WITH CRAMPS.

DeCarl was swimming about 300 feet off shore when he was seized with cramps. The attack came so suddenly that he was unable to call for help, and nobody in the huge throng of bathers realized his plight.

Life Guard John Hannon of the beach squad, though, noticed from his post the suddenness with which DeCarl disappeared, and rowed quickly to the spot where he had gone down.

Jerry Murphy and Al McCoy, other members of the guard, who were on shore, noticed Hannon's actions and swam to the rescue.

BATTLE IN WATER.

Hannon, on reaching the scene, leaped overboard and came up with DeCarl, but the latter battled so stubbornly that Hannon was unable to place him in the boat.

Just when it began to seem as if Hannon would have to give up the struggle and allow DeCarl to fall back into the water, Murphy and McCoy came up and, with their assistance, he placed the man in the boat.

DeCarl was in bad shape when he was taken ashore and it was feared that he would not survive. The life guards worked frantically for an hour and a half before he was pronounced out of danger.

NEW 'SPEEJACKS' TO LEAVE ON TOUR TO EUROPE

Larchmont, N. Y., July 6.—The new auxiliary steel schooner Speejacks, in which Albert Y. Gowen of Cleveland hopes to broaden the tracks of the little motor boat of the same name which he drove round the world three years ago, was given her official trial in Long Island Sound. She will probably sail for Southern Europe sometime this week, with the owner, his daughter Margaret, and a party of friends.

The Speejacks is a 124-foot bald-headed knockabout schooner designed by William H. Hand, Jr., of Fairhaven, Mass., and built by the George Lawley & Son Company of Boston.

4 KILLED WHEN TRAIN HITS AUTO IN JERSEY

Newark, N. J., July 6 (A.P.).—Four persons were killed here when the automobile in which they were riding was struck by a Baltimore & Ohio train at the northern outskirts of the city. The dead are

Katherine and Delbert Sprague were killed instantly and the other two died in a hospital.

Homer Sprague, driver of the car, was seriously injured but will recover.

CAR SERVICE MEN TO MEET TOMORROW

A meeting of the Car Service Division of the American Railway Association will be held tomorrow morning at the Copley-Plaza Hotel, with members from all over New England in attendence and a program which includes several speakers of national repute in matters of transportation. Mayor Curley will deliver the address of welcome.

CORNFIELD IS SOUTH END BEAUTY SPOT

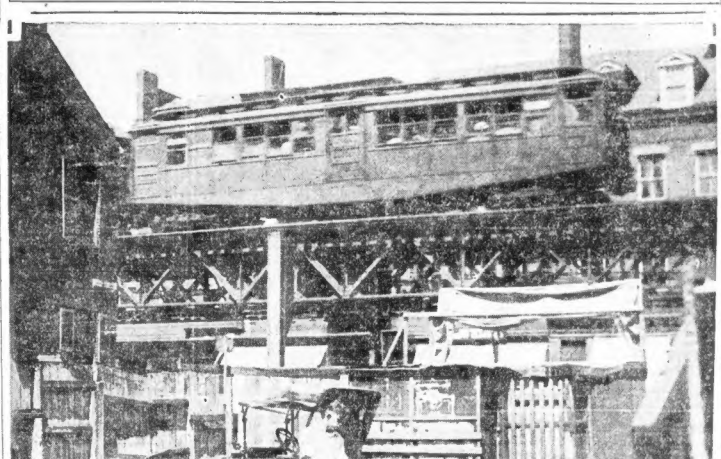

The five-year-old cornfield and flower garden is the creation of Charles H. Cook, for many years a resident of the old Jordan mansion, No. 1234 Washington street, South End, who by sheer perseverance has managed to make over a shabby, unfertile patch of ground into a spot of beauty. Corn and morning glories are the chief plants Mr. Cook cultivates, but for variety's sake he has a few bean vines, some sweet peas and pansies.

17 DIE, 11 HURT IN SUNDAY ACCIDENTS

New York, July 6 (A.P.).—Seventeen persons were killed and eleven injured in automobile, drowning, airplane and fireworks accidents throughout the country during the second day of the Fourth of July week-end. Automobile accidents contributed the greatest number of deaths and injuries, with ten dead and eight injured.

Four persons were killed when the automobile in which they were riding was struck by a Baltimore & Ohio train in Newark, O. Two were instantly killed and two others injured when the wheels of the automobile in which they were riding locked, throwing the machine into a telegraph pole in Hastings, N. Y. Two men were killed and two seriously injured in an automobile accident near Geneva, N. Y. An automobile collision near Pamona, N. J., was the cause of one death and four injuries.

A woman was drowned in Peekskill, N. Y., and a man who dived off a float at Staten Island was seriously injured.

One aviator was killed and his passenger injured at Curtis Field when the pilot lost control of the airplane while doing "stunts."

KLAN LIGHTS CROSS IN ATTORNEY'S YARD

Lunenburg, July 6.—District Attorney Emerson W. Baker of Worcester County, who prosecuted Klan and Anti-Klan rioters in Clinton District Court recently, was tendered a memento of the affair by unknown persons who erected a fiery cross in his back yard Sunday morning.

Shut-in Garden Goes Big After 5 Years

On upper Washington street where "L" trains and trolley cars charge past and shops and crowded houses overrun the district, a cornfield and flower garden flourishes sturdily with rows on rows of waving stalks and thriving foliage as if in defiance of the encroaching city streets.

The garden is owned and cultivated by Charles H. Cook, sixty-three, a brass worker, who for many years has been a tenant of the old Jordan mansion at No. 1234 Washington street, South End.

A wooden gate leads directly off from the street into the side plot of ground beside the old colonial house, and, gazing through the fence bars, passers-by rub their eyes and stare again at the sight of morning glories twining up the sides of the old, dilapidated house and waving tassels of maize flourishing in trim rows.

LABORED LONG AND HARD.

The house in which Mr. Cook lives has lost all vestiges of its former beauty, its paint is worn and weather-beaten and one half of it has been turned into a tombstone shop.

But five years ago Mr. Cook decided to take over the patch of ground beside the house and attempt to beautify it. The soil was poor and for the first two years it was a struggle to grow even a blade of grass. Early and late the gardener labored, mornings before his work and in the evenings after supper.

COLONY RESTORED.

As a result the garden thrived steadily, and every Summer Mr. Cook takes choice ears of golden bantam corn to the neighbors and they in turn lean over the fence and offer neighborly advice about garden equipment, bugs, and watering.

Besides the corn and morning-glory specialties in Mr. Cook's garden, pansies, beans and sweet-peas also are in evidence. The latter, Mr. Cook has induced to twine about the Colonial doorstep, and the old Jordan house has regained some of its former charm, basking in the light of the adjoining garden.

ALFRED LEE MORGAN DEAD IN PROVIDENCE

Bristol, R. I., July 6 (A.P.).—Word has been received here of the death in Providence of Prof. Alfred Lee Morgan, professor of economics and for the last fifteen years head of the department of commerce in Robert College, Constantinople. He had just arrived from Constantinople.

Professor Morgan was born in Wilton, Conn., in 1873, and was graduated from Oberlin College, Ohio.

STEEPLEJACK HURT WHEN AUTO OVERTURNS

Attleboro, July 6.—Patrick McCormick, twenty-two, of No. 1460 Washington street, Boston, a steeplejack, who boasts of never having had a fall through years of hazardous work, was injured seriously early when the automobile which he was operating overturned at Valentine Corner here.

WHEELS LOCK, AUTO HITS POLE, 2 KILLED

Syracuse, N. Y., July 6 (A.P.).—Two persons were instantly killed and two others were injured when the wheels of their car locked while rounding a curve on the Syracuse-Watertown road.

The machine crashed into a telegraph pole and ripped off the entire left side.

COL. COOLIDGE COMING FOR OPERATION

Swampscott, July 6.—It was learned at White Court, Summer home of President Coolidge, that Colonel John Coolidge, the President's aged father, would probably be brought to Boston from his home in Plymouth, Vt., within the next two weeks for another operation.

Major J. P. Coupal, White House physician, is still in Plymouth, attending Colonel Coolidge and is keeping the President constantly informed of the patient's condition. His recent reports show a remarkable quick progress toward health.

The President arranged for his father to go to Boston for an examination recently when the elder Coolidge first showed signs of ill health.

Much against his wishes, the Colonel went to the Hub and submitted to an examination and left the same day for Plymouth.

The Colonel seemed well on the road to recovery until the President and his party arrived at White Court, when he suddenly took a turn for the worse. The chief executive cancelled all engagements and rushed to his father's bedside, bringing Dr. Coupal with him, and remained until he had been assured that there was no immediate danger of the illness proving fatal.

ROOMS, apartments and homes for rent are easily found in the Classified columns of this newspaper through the A-B-C arrangements.

CHURCH IN DRIVE ON DIVORCEES

Fight Against Marriage After Divorce to Be Carried to Episcopal Sessions

New York, July 6 (Universal).—Declaring that marriage after divorce is unscriptural and contrary to the practice of the early Christian church, the Sanctity of Marriage Society inaugurated a movement today which has for its purpose the barring of marriages of all divorced persons in the Protestant Episcopal Church.

A petition has been drawn up and is being sent by this organization to the general convention of the Episcopal church, to be held in New Orleans in October.

The Sanctity of Marriage Society is headed by the Rev. Dr. Milo H. Gates, vicar of the Chapel of the Intercession, Trinity parish, and its executive committee includes Bishop William T. Manning.

The particular canon of the Episcopal church which is assailed by the society, is that which allows innocent parties in divorces based on infidelity to remarry.

The proposal to the canon forbidding the remarriage of divorced persons is as follows:

"The canon shall not be held to apply to the innocent party in a divorce for adultery, provided, that before the application for such remarriage a period of not less than one year shall have elapsed after the granting of such divorce; and that satisfactory evidence touching the facts in the case, including a copy of the court's decree, and record if practicable, with proof that the defendant was personally served or appeared in the action, be laid before the ecclesiastical authority, and such ecclesiastical authority, having taken legal action thereon, shall have declared in writing that in his judgment the case of the applicant conforms to the requirements of the canon; and provided, further, that it shall be within the discretion of any minister to decline to solemnize any marriage."

The canon itself is:

"No minister, knowingly after due inquiry, shall solemnize the marriage of any person who has been or is the husband or the wife of any other person living from whom he or she has been divorced for any cause arising after marriage. Nor shall it be lawful for any member of this church to enter upon a marriage when either of the contracting parties is the husband or the wife of any other person then living from whom he or she has been divorced for any cause arising after marriage."

LINER CELTIC ARRIVES AT COMMONWEALTH PIER

The White Star Liner Celtic, Captain Berry, arrived at Commonwealth Pier with forty-seven first; seventy-six second and 114 third class passengers for this port. She then continued to New York.

Make Every Day a Vacation Day—

by riding to the beach or country in the cool of the evening in your own automobile.

For a few dollars you can pick up a good Used Car through the Classified Ads. *See today's bargains on Page 17.*

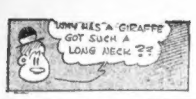

BOSTON AMERICAN SPORTS

TIBBETTS IS HARVARD'S GREATEST TWO-MILER

WORKING THROUGH COLLEGE

Elected to Lead Crimson Team After Sensational Season on Cinder Path

Willard Tibbetts, a diminutive lad from South Boston, achieved the highest track team honor at Harvard a week ago when the members of the varsity track team elected him to lead the 1926 team. Tibbetts was chosen as successor to "Heine" Dunker immediately after the recent Harvard-Yale dual meet.

It was while he was a member of the South Boston High School track team that Tibbetts started his track career. Handicapped by his size, Tibbetts was forced to compete as an Intermediate, as he was not tall enough to be rated as a senior. In his high school days, Tibbetts ran in the 600-yard event, as that was the longest distance that the Intermediates were allowed to run.

After graduation from South Boston High, Tibbets went to Worcester Academy, where he began to run on the cross-country team. He found that he was better fitted to run in the long distance events than the shorter events that he used to run at South Boston High.

All during the season Tibbetts was a consistent scorer in the dual meets and also in the Harvard Interscholastic Meet.

The following year Tibbetts entered Harvard and started right running on the freshman cross-country team that Fall and before the end of the season he was the fastest man on the freshman team.

When the outdoor track season came around "Tibbs," as his friends at Harvard call him, reported to Coach Farrell as a candidate for the two-mile run. As a result of his training over the cross country distances, the two-mile event was just right for him. "Tibbie" won all the two-mile races in the dual early season meets with great ease as he was far superior to all his competitors.

In the final meet of the season the Harvard-Yale freshmen met. It made such remarkable time that the varsity coaches decided that he should be given a chance to make the combined Harvard-Yale team that was to meet the combined Oxford-Cambridge team later in the season.

Tibbetts made his first real bid for fame when he raced against Vanderpyle of Yale for a place on the Harvard-Yale team that was to go over to London to meet the combined teams of Oxford and Cambridge. "Tibbie" set his heart on making the trip with the result that he set such a heart-breaking pace in the opening laps of the two-mile race that he forced his older and more experienced rival to quit. Tibbetts finished the race in very fast time and made the trip across, much to the delight of his fellow track associates at Harvard.

As a result of making the trip to England in his freshman year, the Harvard Athletic Association awarded him a varsity "H." From that time on Tibbetts has been the best long-distance runner at college.

Last Summer Tibbetts proved that he was one of the best two-milers in the United States by winning a place on the American Olympic team. Because of his remarkable running, Tibbetts was able to win trips abroad for two consecutive Summers.

This past year at Harvard Willard made a very wonderful record by winning the indoor intercollegiate two-mile title, the two-mile race at the outdoor intercollegiates, and last, but not least, the two-mile race at the recent Harvard-Yale dual meet.

Because of all these fine accomplishments, combined with his winning personality, the members of the Harvard track team elected him to captain the 1926 team.

Tibbetts, who is working his way through college, makes some money in his spare moments by playing the piano in different dance orchestras. Last Spring he played the piano in the Hasty Pudding show and at the same time he was a member of the Harvard four-mile relay team.

As the Hasty Pudding show was scheduled to play in New York city the same night as the Penn relay games, Tibbie had to hop a train down from New York to Philadelphia, run in the relay race for Harvard, then jump a train back to New York in order to take part in the evening performance at New York.

Certainly this is a very creditable record for a little fellow only 5 feet 4 inches tall. In spite of his small stature, Tibbetts has made a name for himself as the greatest two-miler that ever represented Harvard on the cinder track.

FERRIS AND LEVINE PLAN A. A. U. MEETS

Dan Ferris and Ben Levine did not make the trip to California for the National championships. The two A. A. U. men are needed in the New York office, while the big men are away. Both are already mapping out plans for the Fall season.

BRAVES REAL JINX TO NEW YORK CLUBS

Brooklyn, July 6.—The Boston Braves may occupy last place in the standing in the National League, but you couldn't prove it by anybody here in the domain of Father Knickerbocker.

The standing of the clubs to the contrary, the outfit headed by Dazy Bancroft has been the chief stumbling block for both the New York Giants and the Brooklyn Dodgers.

The Boston jinx laid heavy upon the Giants just before Memorial Day, when the McGrawmen traveled to Braves Field and were beaten in three games out of four. A week or so ago at the Polo Grounds the Braves kicked the Giants right out of the lead by winning two out of three.

Yesterday morning the Brooklyn Dodgers gloried in a winning streak of five straight games. They had just finished kicking the figurative tar out of the Giants in a three-game series and were all set to wallop Bancroft's men in a double-header.

But the Braves spoiled it all by doing all the wallopingf that was done at Ebbets Field. They won both games by scores of 4 to 1 and 4 to 2.

The chief trouble maker for the Dodgers was none other than Gus Felix, who contributed a sparkling catch and three singles in the first game and repeated the sparkling catch and hit a single and a home run in the second contest.

ON CRUISE TO MAINE WITH MANY CRAFT

(International News Reel Photo.)

Above is shown Harold S. Vanderbilt's schooner "Vagrant." Below is Flying Cloud, belonging to Winthrop Aldrich, brother-in-law of John D. Rockefeller, Jr. These are two of several fast craft that are on a cruise to Maine from Marblehead this week.

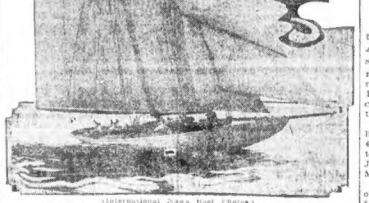

Hussey Aids N. Y. A. C. Break Mark

San Francisco, July 6. (A. P.)—In the closing events of the National A. A. U. track and field championships here, New York Athletic Club made a clean sweep of the relay races. Harold Osborne, star of the Illinois Athletic Club, won the Decathlon, the individual all-around title.

The quartet of dash men established a new world's record in the 440 when they ran it in 41 2-5s. This team consisted of Frank Sussey, Jackson Scholz, J. Todd and J. O. Macdonald.

The New York relay men tied another world's record, that of the 880, 1 minute 27 2-5 seconds. These four were Scholz, McDonald, Allan Woodring and J. Tierney.

The two and four-mile grinds were between New York and Hollywood only and Hollywood was forced to take second place on both occasions.

BRAVES HOME TO TAKE ON THE WEST

By NICK FLATLEY.

The Braves are home, to sooth their shattered spirits in the calm and peaceful atmosphere of the Wigwam. They rest today and open with the Cards tomorrow. They will linger in Boston's delightful, at times, Summer for the rest of the month, entertain their Western rivals, and strive with their cheering earnestness, to reform and get into winning habits. Whatever their failings, the Bancrofts always try to get somewhere. They are defeated quite frequently, as you know, but they are always kicking when their shoulders are pinned to the mat. They haven't the deliberate, unstudied practice of accepting disaster that marks some other losing teams. The Braves, matter of fact, are sort of a mystery team.

Nick Flatley

Opposing managers and umpires, the boys who watch them steadily, can't understand why the club has sunk so low. It is the unanimous verdict that Dave Bancroft has a better club than Boston has possessed for quite a few years. The experts expect the club to fare well, and the upbeats are surprising.

What we think is that the club lacks just the least little kick. It has the spirit and the ambition. Is pretty well fortified in various spots. It has been hitting well, but not in a winning way. Teams drift along this time the same as individual leagues incomprehensibles, and likely to disappear any time.

* * *

THERE are certain indications of a better fate ahead of the club. Bernie Neis, one of the finest centerfielders that patrols the broad Wigwam, has started to hit the ball. If he can get his base blows, he'll be a wonderful asset. He was only .264 in the early months, but on the road trip just ended he began to clip the marble. He made two homers in one game and spattered regulation line around as well. He was down on his luck and low spirited in the early part of the campaign. He told us sincerely one day that he would jump out a window and knock himself off, but he was sure that somebody would be walking underneath with a mattress when he tried. Neis' speed, attached to a bit of a sock, may be the spark that will touch things off. Teams have been made by little things like that.

* * *

LARRY BENTON, after sitting on the bench for a couple of years and winding up ball games, has blossomed forth as a real pitcher and is evidently set to win a lot of pastimes before collegians start kicking footballs around. Larry has pitched three hangup games in a row, which is more than most star pitchers have been able to do this season.

Selections--Mounts--Prices

OPINION OF LEADING HANDICAPPERS

AT AQUEDUCT	AT CONEY ISLAND (Cincinnati)
FIRST RACE—Flat Iron	FIRST RACE—Tell Grass
1—Rigel.	1—Supporter.
Lupine.	Sewenna.
Shamrock.	Collier.
3—Annatelle.	2—Brocadabas.
Trapstick.	Lord Baltimore 2nd.
Mora.	Contender.
3—Shady Sadie.	3—Patio.
Olen Lass.	Sarah Day.
Zoebrugge.	Master Billy.
4—Normandale.	4—Lawlies.
Rosa Mayer.	Bonnie Ann.
Jimmy.	Dusty Mary.
5—Florence Nightingale.	5—Princess Dream.
Primrose.	Arcady.
Permanent Wave.	Brown Sugar.
6—Flat Iron.	6—Tell Grass.
Tammara.	Yeshimi.
Commissioner Cahill.	Wreck Ray.
	7—King Albert.
	Benevera.
	Certain.

At Aqueduct

FIRST RACE.

Horse. Jockey.	Prob. Odds.
Shacock, H. Thurber	8-5
Zero Hour, F. Cairoso	5-2
Gold Button, L. Fator	6-1
Wildrake, A. Johnson	6-1
Legion, R. Carter	7-2
Rigel, M. Fator	10-1
Otal, J. Shanks	10-1
Carol, E. Sande	15-1
Wiser, B. Thompson	20-1
Play Hour, J. McTaggart	15-1

SECOND RACE.

Annatelle, B. Kleager	6-5
Bryan O'Lyn, W. Green	8-1
Trapstick, T. Berry	2-1
Rob Roddield	10-1
Kenmore, T. Fennessy	10-1
Mora, B. Hardy	15-1
Jimmy Boy, J. Collins	15-1
Bergold, S. Veitch	15-1

THIRD RACE.

Shady Sadie, E. Barnes	5-2
Olen Lass, F. Stevens	3-2
Johnny Campbell, A. Johnson	6-1
Zoebrugge	8-1
Star Saint, J. Ryan	10-1
Fairy Fires, J. Mahen	20-1
Brotherhood, C. Fairbrother	20-1
Black Smith	15-1
Royal Robe, H. Thurber	10-1

FOURTH RACE.

Flat Iron, L. McAtee	3-2
Surprise Party, J. Collins	6-1
South Wind, I. McDermott	4-1
Warnwold, J. Mahen	8-1
Brass Hozer, M. Thurber	15-1
Ostner, E. Barnes	8-5
Silver Fizz, F. Colulietti	10-1
Orbit, R. Carter	20-1
Hell Cat, W. Harvey	20-1
Lacewood	8-1
Tiff, H. Fierce	20-1
Bookbinder, C. H. Miller	20-1
Janetta, D. McAuliffe	30-1
Theodore, Robbins	15-1
Kiyi, C. Turner	15-1
Clay Pigeon, F. Stevens	30-1

FIFTH RACE.

Primrose, J. Mathen	4-5
Florence Nightingale	4-5
Beatrice, J. Stevens	4-1
Permanent Wave, J. Callahan	6-1
Dare Say, W. Harvey	20-1

SIXTH RACE.

Flat Iron, L. McAtee	4-5
Apple Cross, E. Sande	2-1
Tammara, M. Thurber	6-5
Commissioner Cahill, A. [illegible]	4-1
Prodigal, F. Coltelli	10-1
Warship	15-1
Phantom Fair, L. Fator	20-1
Marlous, C. Lang	10-1
Kerrytor, L. McDermott	15-1
Janssen, C. Fairbrother	15-1
The Midcroft	30-1
Barnabe, M. Fator	30-1
Sapfoh, I. Parks	30-1
Spinsters	30-1
Simplex, E. Legere	6-1
Hardwood	12-1
Hoo, V. Swanson	15-1

Mary B.	15-1
Why Worry	20-1
Fleeting Time	20-1
Kipi, C. Turner	15-1

AT CONEY ISLAND CINCINNATI

FIRST RACE.

Fos. Horse. Jockey.	Prob. Odds.
5—Supporter, W. Kelsay	5-2
6—Sewenna	4-1
5—Collier, M. Stotts	6-1
3—Lord Julius, G. Johnson	8-1
7—Wanting Love, D. Meyrier	10-1
5—Herbert	20-1
5—Donovan, D. Connelly	30-1
5—Sligo Branch	30-1
1—The Comm, R. Williams	10-1

SECOND RACE.

5—Bridesmaid, W. Charles	5-1
5—Mikey Brosan, G. Johnson	4-1
5—Broadaloan	5-1
5—Lampador, F. Koepel	6-1
5—Lord Baltimore, D. Connelly	10-1
7—Pegman, R. Kaiser	15-1

THIRD RACE.

6—Bewitching, L. Canfield	4-1
5—Feria, J. Koepel	5-2
5—Liscro, G. Noel	4-1
6—Master Billy	8-1
5—Sarah Day, G. Johnson	15-1
5—Mallonry, R. Hinday	15-1
5—Samuel Jackson, L. Gering	20-1
5—Margaret St. L.	30-1

FOURTH RACE.

6—Samaratan, A. Gantner	8-5
5—Cream Puff, F. Koepel	4-1
5—Dusty Mary, C. Charles	3-1
5—Lawless, C. Charles	8-1
5—Rock Heather, G. Johnson	15-1

FIFTH RACE.

12—Princess Dream, M. Stotts	8-1
12—Brown Sugar, H. Meyer	3-1
12—Arcady, W. Charles	5-1
10—Slow and Easy, R. Williams	6-1
10—Reputation, G. Johnson	7-2
10—Sandhurst, J. H. Burke	7-2
10—Bradley's Fancy, D. Meyrier	10-1
7—Tangara, A. Gantner	10-1
7—Broadaloan, M. Hay	15-1
10—Samaritan	30-1
7—Cream Puff, J. Koepel	20-1
10—Nancy Lanphere, F. Sharpe	20-1
5—Lord Baltimore 2nd, D. Connelly	30-1

SIXTH RACE.

6—Tell Grass, G. Johnson	8-5
6—Miss Carolina	6-1
5—Wreck Ray, D. Connelly	5-2
5—Abraxtel, W. Garner	3-1
7—Sticker, J. McCoy	20-1
5—Satellite	20-1
1—Yoshimi, A. Peternall	15-1

SEVENTH RACE.

20—King Albert	8-5
5—Benevera, L. Gerber	2-1
7—High Prince	4-1
5—Abstract, W. Garner	5-1
6—Sweetrack, M. Stotts	15-1
5—Certain	15-1
5—Setting Sun	20-1
5—Levity	30-1

COMMISSION HORSE—King Albert.

DISPATCH SPECIAL—Mainmast.

BEST BET—Arcady; Princess; Coney Island, Princess Doreen; Hawthorne, Sun Alice; Latonia, Doughnut; Devonshire, Frank Fogarty.

Trotter Stop Over at Springfield

By GUS DALY.

Everything is all set for the visit of the trotters and pacers of the Bay State circuit at the Eastern States track at Springfield for three days of the sport, which begins Thursday, July 9, and continues through Saturday.

This is without doubt the fastest and finest two-lap track in the country.

It is a bit early for any of the horses who have been engaged in the past four weeks on the circuit to ship away.

Thursday's program: Two-year-old trot, $600; 2.12 pace, $1,000; 2.19 trot, $1,000.

Friday, July 3rd: Three-year-old trot, $1,000; 2.15 pace, $1,000; 2.15 trot, $1,000.

Saturday, July 11th: 2.09 pace, $800; 2.12 trot, $1,000; 2.06 pace, $800, 2.09 trot, $800.

* * *

The best week's racing at Windsor, Ont., held at Sage Park, was the most successful one ever held at this track, and the attendance exceeded all expectations and the big purses attracted some of the best that the South and West has to offer.

* * *

Billy Fleming has been working some of his racers of late but it is doubtful if he will engage in a race for at least three weeks.

* * *

The Boston mare, Kittie Belwyn, has shown fine class in her past three attempts, always in the money and has been racing with some of the best trotters in the East.

* * *

Jim Hennessey, of Boston, has gone for his annual vacation in the Pine Tree State. He had his good George Harvester, trotter, and Bonnie Girl, both shipped away from Combination Park in the best of form and should score quite often.

* * *

Ensign Tige, which won the Sage Park $10,000 stake trot, was formerly campaigned by Nat Ray, the old time steeplechase jockey. The Canadians who came along with the "Tige" horse profited handsomely, for Bee Worthy had a million supporters who fell to a man.

Ed McGrath, the Penn State rainman, leads all of his brother drivers so far on the Bay State circuit up to date.

ENGLISH STARS WORK OUT AT STADIUM

The Oxford and Cambridge athletes took their first workout on the Harvard Stadium track this morning and they are scheduled to be back on the cinders again this afternoon.

The Englishmen landed in New York yesterday morning and were rushed over here and are quartered at the Ocean House in Swampscott. As the international meet will be held next Saturday, the Britishers will have two workouts a day until Thursday.

Although the visitors are in fairly good condition, they have not participated in a meet since the inter-university Cambridge - Oxford classic last March.

The loss of D. M. Johnson, the Canadian quarter-miler, was a blow to the British team. Johnson was ordered by his doctor to quit the running game for a year. Johnson made a fine showing in the last Olympics and he was expected to give Captain Gage and Paulson of Yale a fine battle in the double furlong.

Bill Stevenson, the former Princeton track captain, was not at the Stadium this morning. He went to Princeton upon landing in New York yesterday and will not report until tomorrow. Among the other English absentees were Porritt, the sprinter, who was a point winner in the last Olympics, and Campbell. They sailed from Liverpool on the Mauretania yesterday and will not be here until Friday.

Helen Is Eager for Lenglen Match

New York, July 6 (A.P.).—Miss Helen Wills, national women's tennis champion, who is practicing at Forest Hills for major net events of the Eastern season, looks forward to a meeting next year with the Wimbledon champion, Mlle. Suzanne Lenglen.

Arriving here, unheralded, from her home in Berkeley, Cal., Miss Wills expressed the hope that she would have an opportunity of opposing the French star if the United States Lawn Tennis Association should send a team to England in 1926. Should such a match not be provided then, she will look for it two years hence, upon her graduation from the University of California, when she plans to study abroad.

As to her chance of defeating Mlle. Lenglen, Miss Wills hazarded the opinion: "Perhaps I will beat her when she grows old."

Miss Wills plans to compete next week at the Longwood Cricket Club, Brookline, Mass., and, later, at Manchester, Mass., whence she will go to Seabright, N. J.

To observers at Forest Hills she appeared more slender than when she won the championship last year for the second time. Her game is revealed in practice with Gerald Stratford, a classmate at the University of California, was excellent.

AUTO OWNERS
Why pay LATEST CHARY Shock Absorber Price
Give You 200% More Comfort
More Safety
Send for My Latest Circular
E. Fiorito, Cambridge St., Cambridge, Mass. Branch, 1687 Atlantic Ave., Brooklyn, N. Y.

GIRL SWIMMING STARS BREAK RECORDS

New York, July 6.—A new American record for breaststroke swimming by Miss Agnes Geraghty of the Women's Swimming Association, and victories in the senior and junior Metropolitan A. A. U. 110-yard, free-style championships by Miss Adelaide Lambert and Miss Helen Meany of the same organization featured a water carnival at Bay Shore, L. I.

Miss Geraghty bettered the breaststroke standard for 100 meters, in a handicap at 110 yards (two laps of the 55-yard course). The event brought together three members of the American Olympic team of last Summer. The others were Miss Matilda Schnerich of the Women's A. A. and Miss Eleanor Coleman of the Milwaukee A. C.

Allowing two seconds to the former and three to the latter, Miss Geraghty overtook them before the turn, then gradually drew away and won by five feet in 1.34 2-5, beating her own long course record of 1:35 1-5, set over the same Bay Shore stretch in September, 1924.

Outdoor Sports -:- By Tad

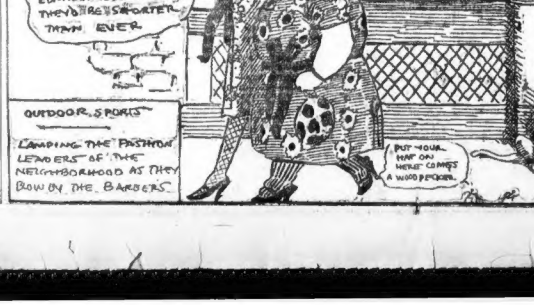
MR. PRESIDENT—DID ME THERE BE NOUGHT BARE MAKE A FROCK LOWER THAN AN INCH BELOW THE KNEE OR HED LOSE HIS REPUTATION
SHE COULD PLAY TAINTY WITHOUT THE CHACONY EH JOLEY
I EM ANY SHOOTER BUT BIG TAINT WILL LOOK AS THOUGH SHES ON STAIRS
THERE'S A PAIR FOR YOU SAM
BY A LITTLE CASTRO
HOWS THE WEATHER UP THERE
I HEARD TODAY THAT IN THE AUTUMN THEY'D BE WEARING DRESSES EVEN WITH THE SHOELACES AND EDWARD SAYS THE HEMS THEY'LL BE SHORTER THAN EVER
THERE THEY GO GLEN ALONE AND TWIN FOOT
PUT YOUR HAT ON HERE COMES A WOODPECKER
OUTDOOR SPORTS
CAMPING THE FASHION LEADERS OF THE NEIGHBORHOOD AS THEY BOW ON THE BARBERS
Tad 7-2
Copr. Publicity Alcove organized from Mr. Jack Pearce's Scrapbook

ORIGINAL
MELACHRINO
"The One Cigarette Sold the World Over"

THE constant smoker finds in Melachrino Cigarettes a delicacy of flavor, of which he never tires.

Melachrino Cigarettes

SLOGANEERS ARE VERY FASHIONABLE NOW IT!

BOSTON AMERICAN SPORTS

SUDE" HAS ONLY YESTERDAY A HORSE RAN AWAY WITH A YOUNG WOMAN

KING SOLOMON TO RELY ON LEFT IN MALONEY GO

SHARKEY SIGNS TO BOX WILLS

Bout Planned for Michigan City; Flowers to Tackle McCarthy at Braves Field

By JACK CONWAY

KING SOLOMON bows in this week. The Jewish [illegible] sensation and [illegible] Jones of South Boston [illegible] ten-round bout at a show to be staged by the Suffolk A. A. at Braves Field on Friday night. [illegible] the heavyweight champion of Central America [illegible] [illegible] boys who are going to America to be [illegible] [illegible] [illegible]

Every day, Jane ... and Thursday ... interesting ... when the WNAC ... American Women's Club Talks ...

BOSTON RADIO AMERICAN

VOICING THE IDEALS AND OPINIONS OF THE YANKEES

The Boston Evening American carries the news over the land wherever trains and automobiles can deliver it and it broadcasts the news through the air over Stations WNAC today at 11:30 A. M. and at 1:30 P. M. and 5:00 P. M. The baseball results are broadcast at 7:30 P. M.

Radio Programs

New England Stations

...

Outside Stations

...

PRIZES IN MARTHA LEE CONTEST

WNAC Boston Evening American Women's Club are urged to ... the prizes indicate it will be well worth while ... something new in salad recipes. Valuable and useful prizes will ... Recipes ...

By MARTHA LEE

Just as I thought, the wonderful Mohawk radio set which is offered as a first prize in the July Martha Lee contest is drawing immediate and widespread interest among the members of the WNAC American Women's Club.

...

...

...

The English Bloody Assizes

IN the Bloody Assizes of 1685, as the so-called trials for participation in Monmouth's rebellion against James II. are called, over 300 innocent persons were executed. Baron Jeffreys presided at these travesties on justice.

This Day in History

THIS is the anniversary of the birth of John Paul Jones, in 1747, the intrepid sailor, who, commanding the make-shift vessels of the Colonies, humbled the arrogant power of Britain on the seas. He [illegible]

THE RED LACQUER CASE

By PATRICIA WENTWORTH

Tensely Interesting Story of Love, Adventure and Intrigue

Continued from Page 9.

[illegible]

"Oh," and Sally, on a little in-drawn breath; and with that sound and that breath her power to move and cry went from her. The rug dropped from her hands. She tried to get her breath, to scream, to move and as she tried and failed there came with the nightmare sense of helplessness the rush and sound of [illegible] on the arm and the hand with the scar covered her mouth.

Copyright, 1923, by Small Maynard & Co.

In tomorrow's installment Sally finds herself a prisoner, and there is some light on the mystery of M. Lasalle.

Selectiveness

DRAWN BY POPINI

(Copyright 1923 by King Features Syndicate, Inc., Great Britain rights reserved)

OF course, Anatol has a terrific time making up his mind which one of the many is to be THE ONE. And he ponders and weighs the beauty and accomplishments of each in turn, to find the one who has the most charm. It's a hard task! And he really needs some help. But don't tell him that, and above all don't let him know that you are the one who is making up his mind for him. You really are, you know, but let each little Alalie think that she is doing all the choosing, and then the path will be one of roses.

Never let him know that you are trying to [illegible] direction, because then he'll get balky. You'll hurt his conceit. Let him see the dainty hand outstre[illegible]

SOCIETY'S DANCERS GOING ABROAD

MISS W. DEERING HOWE,

[illegible] Mrs. Howe was Polly Brooks, [illegible] New York and Long Island, and [illegible] Boston's younger [illegible]

CORRECT MANNERS

By Mrs. Cornelius Beeckman

DEAR MRS. BEECKMAN:

[illegible]

I am the new husband because he got a wonderful girl. D. R. W.

IT is not considered proper to [illegible]

DEAR MRS. BEECKMAN:

I visit my intended mother-in-law quite often, and have always been a welcome guest. I would like to show my appreciation of her kind nesses to me at my next visit, and give the girl of going her a little gift. Can you please suggest what kind of gift would be most suitable? She is a woman about sixty.

MISS X.

I THINK that there is no gift in which one can express one's taste and sense of appropriateness so well and satisfactorily as a purse. Would that interest you to give to the lady who has been so kind to you? I am sure that she will deeply appreciate your friendliness and gentle gift, and I am sure that she will love a handsome purse. How about a black silk moire small envelope purse? It would add a delightful personal touch if you have her monogram put on it in gold letters to be with red, or in gilt initials. Or you might have some small sheer linen handkerchiefs embroidered with her monogram.

Copyright, 1923, by Premier Syndicate, Inc.

BACK IN PRISON, WHY?

By Donald Lowrie

"WHAT you ought to do is take a complete rest for ten days," she said.

"You mean we ought to rest," I laughed. "You've worked as hard as I have. If it hadn't been for you I would have been harassed to death with the Near East duties on top of the others. You took those off my hands completely. The dear old boy [illegible] when I wanted very much to [illegible] then and there [illegible] the house organ, and [illegible] lesson to [illegible] and [illegible] granted.

Well, [illegible] for two weeks [illegible] Near East campaign [illegible] her.

Next morning I collected my election bet and deposited the money to my account in the bank. Then I called up Mildred and asked her to take lunch with me. We went to the Adolphus and splurged.

Why shouldn't we? I had over $1,200 in the bank, and no outstanding bills to speak of. We just relaxed and forgot everything for the time being. It was almost like getting engaged again. Mildred had charge account in the best stores and I asked her to get a [illegible] spring outfit for herself. She [illegible] I'd love a handsome purse. How about a black silk moire small envelope purse? It would add a delightful personal touch if you have her monogram put on it in gold letters to be with red, or in gilt initials. Or you might have some small sheer linen handkerchiefs embroidered with her monogram.

It came in a letter addressed to Mildred from one of her college chums to whom she had imparted the news of her marriage and [illegible]

[illegible]

[illegible]

[

BOSTON'S 'HIP' HAS CIRCUS FEATURES

PLAYERS OF LOCAL STAGE AND SCREEN

NO. 2 IS MISS ROSE MARIE-SWISHER

BETTY COMPSON IN "EVE'S SECRET" AT FENWAY

ALINE MACMAHON IN "NO, NO, NANETTE" AT TREMONT

ORPHANS MAKE BEST ACTORS FOR SCREEN

Children who live in orphanages and other institutions make the best movie performers according to Mary Carr, famous screen mother, who has the leading role in "Drusilla With a M[illion]."

AN EASY STRIDE FROM CONVENT TO SCREEN

Florence Vidor, who appears in the featured role in "Marry Me" at the [Loew's] State this week was born in Texas and educated in convents in [Europe] and [New York]. After finishing her education the idea of the screen proved [attractive] to her and she accepted [offers] from [Lasky] Players which she accepted. She has been married to [Jesse] Lasky's son of [Samuel] Goldwyn, a few [years] ago and has [a child] four [years old]. She has [black] hair, weighs a hundred and twenty pounds, has olive complexion and brown hair and eyes.

Florence Vidor

FLORENCE VIDOR AND DRUSILLA WITH A M[ILLION]

ROSE CARMIN IN "O K" GAIETY

GRUELLING TOIL NOW GETS LOUISE GROODY

Louise Groody has gone to work [It] seems that during all those [days] at the Tremont Theatre [where], in the active stellar role of [No, No, Nanette], she has sung [and] danced, acted, laughed and dimpled her way into the hearts of an admiring public, she has "been on a [vacation]."

To her it is so much sport—a form [of] a holiday—with her off hours much in demand for golf, tennis, [swimming] or social diversion.

Now all these outside energies are at an end. They have been destroyed [by] work. It is her own decision. For now, beginning last Monday the [lady] formerly given over to playing around" find her hard at it in the studio of Senia Hamoroff [Hess], on all except matinee days during the [remainder] of her stay in Boston Louise Groody will be found working [long] and strenuously with the great ballet master.

Variety and Pictures

KEITH'S—(Vaudeville) Bob Cannon and Ivan Bankoff in a dancing specialty. Powers' elephants from the New York Hippodrome Juliet, in a one-girl revue, Klein Brothers, and other features.

[KEITH'S] (Tremont)—The leading O'Malley Sisters, and "The [Dancing] Shoes," [with] Neil Hoff's Company in "Trial [by] Jury," the Twelve Sisters [and] Tom Williams [and] other features. The [Brooklyn] Comedy Four, a Bobby [Heath] vaudeville headed by Willie [Howard], company in "The [Home] Builders."

[KEITH'S] (Boston)—Clyde Mc[Ardle] and Co. in revue [entitled] "Odds and Ends of [1924]," a Woman" with [Mary] Ty[ler] and Claire West [and] Co., "The Making of O'Malley" with Milton Sills and [Dorothy] Mackaill, Vaudeville [and] Screen Me featuring Phi[lippe] Lyde and The Mad Dance [with] Ann Pennington.

[ALLSTON]—"The Wanderer" and [other] features.

[FIELD'S]—"Old Home Week" [with] Dorothy Sebastian [and] Lloyd Hughes, Secrets [for] Men and Women during Thursday, "I Want My Man" and "Life's Greatest Game."

[FIELD'S (CORNER)]—"I Want My Man and "Fighting the Flames" [for] two days; "Her Husband's Secret" and The Redeeming Sin Wednesday and Thursday; and "The Price of Pleasure" and "Burning Rails" on Friday and Saturday.

[GORDON'S] Olympia—"Eve's Secret" with Betty Compson and "She Wolves," with Alma Rubens.

[GORDON'S] Scollay Sq. Olympia—Tracked in the Snow Country" and "The Re-Creation of Brian Kent" and "Slick Articles."

[GORDON'S] Strand—Betty Compson in "Ewas Secret" and Alma Rubens in "She Wolves."

[GORDON'S] Washington St.—The Little French Girl" for three days. Beginning Thursday, Jackson Vaudeville.

WHAT'S WHAT WITH SHOWS REMAINING

"No, No, Nanette" at the Tremont. (Tenth week.) In which Charles Winninger is comedian, songster and acrobat.

* * *

"Rose-Marie" at the Shubert. (Thirteenth week.) Upper Canada turned into a rip-ping musical play.

* * *

"O K." at the Gaiety. (Third week.) Good hot weather entertainment — brisk and melodious.

LOVE AND DUELS HAVE CALL AT THE FENWAY

Dukes and duels and love and a [duke] who longed to be a gentleman are some of the elements of "Eve's Secret," now playing at the Fenway [Theatre], which pays [Queen] Anne [a] peace in the [little] [town].

The piece is an adaptation of Zoe Akins's "Morning" and has a delightful atmosphere of intrigue and suspense. The main hinges on the way in which the Duke of Ruxton crosses his wife. As he has to marry to have some one to bear his title he decides that he will choose his own wife and that she shall be a nice girl out of the women of his set.

So he takes the pretty niece of the village [rector] and educates and [clothes] her in order to fit her for [the] position she will occupy as [his] wife. [The] scheme turns out to be [a] failure. [The] girl runs off [with] the [duke's] [secretary] and [the] [duke] is [left] [alone] [with] [his] [memories] of [Eve's] [secret].

Among the players is a youth who has been a page in Belasco's [room] for [two] years. He is [said] by [his] [employer] to [possess] [unusual] [talent] [for] [acting] and [the] [latter] [chance] [to] [show] [what] [he] [can] [do].

Well—it wouldn't seem [that] the ending Almeries of Miss Compson will bring recognition to [any] of the [players] and [we] [wonder] [whether] [anyone] [else] [will] [be] [a] [failure] [like] [Betty] [has] [been] [in] [the] [past]. [Jack] Holt as the Duke and Lige Conley [as] the [clown] are excellent in their [parts].

The companion picture is Evelyn Brent in "Smooth as Satin."

"ROSE-MARIE" BREAKS ALL LONDON RECORDS

In drawing $35,000 to the Drury Lane Theatre in London [in a week] "Rose Marie" has broken all [financial] records in the history of [the] [stage] and concerning which [the] [public] [has] [more] [than] [a] [casual] [interest]. From [this] [it] [will] [be] [seen] [the] [results] [of] [the] [piece] [which] [has] [run] [2,315] [performances] in London ever announced into favor by the [people].

Arthur Hammerstein declares credit is due to Sir Alfred Butt for his [remarkable] [staging] "Rose Marie" for London [and] [then] [again] for [the] [placement] of the Drury Lane [production] [who] [predicted], an "instant flop" for a [run] of a musical show new to [London]. In fact, such a dispute arose between Butt and Basil Dean, equally noted in London theatricals, and the latter severed a 15 year partnership rather than pass upon "Rose Marie."

While on a visit to New York to view the show, Dean drew severe censure for an unethical statement in a newspaper interview, that "Rose Marie" would be a dismal failure in London. Dean, who is not at all unpopular in theatricals has since [resigned] to Arthur Hammerstein for his [thoroughgoing] action.

AMERICA HOLDS ITS OWN IN FRISKY ARTS

"See America First, then see Europe," advises Ivan Rankoff of the [team] of Rankoff and Cannon, dancers at Keith's Theatre this week. "And if you're a dancer, be doubly sure to follow this advice," he continues. "American dances, taken as a whole, are the greatest in the world" says Mr. Rankoff, "and the dancers of the United States, for all round work, are the best.

ITALIAN OPERA STAR ON BILL AT ORPHEUM

Ossolani

INTERNATIONAL GETS FILMS OF DISASTER

[International Newsreel scored a] [scoop] [yesterday] [in] [Boston] [when] [it] [secured] [a] [complete] [series] [of] [motion] [pictures] [showing] [the] [recent] [disastrous] [tornado] [in] [the] [middle] [west]. [These] [pictures] [were] [rushed] [to] [New] [York] [by] [special] [messenger] [and] [were] [then] [flashed] [to] [Boston] [by] [wire]. [The] [entire] [series] [was] [shown] [at] [the] [Keith's] [Theatre] [this] [morning] [and] [will] [be] [shown] [at] [the] [Orpheum] [this] [afternoon] [and] [evening]. [Among] [the] [scenes] [was] [one] [of] [the] [Tremont] [Temple] [Baptist] [church] [in] [Boston] [which] [was] [completely] [demolished] [by] [the] [storm]. [Many] [other] [scenes] [were] [shown].

Amusements

GAYETY
TWICE DAILY ~ 2:10 & 8:10
POSITIVELY LAST WEEK!
HARRY STEPPE O.K.
The BURLESQUE HIT of the SEASON!
with OWEN MARTIN and REFLOW
MILLER and RYAN—GEO. ROSE—LOLA PIERCE—RUBE WALMAN—CARMIN SISTERS ~ ROSE DUFFIN—GEO. McCLENNON
8 FRISCO STEPPERS and A LARGE CHORUS OF PRETTY GIRLS

Amusements

America's Finest
IPPODROM
AT THE ARENA ST BOTOLPH ST Near MASS AVE.
Grand Opening
TONIGHT AT 8:15
TWICE DAILY THEREAFTER
The Greatest Array of Arena Celebrities, Novelties and Distinct Innovations Ever Shown in New England
AMERICAN - BRITISH AUTO-POLO TEAMS
THE SENSATION OF THE CENTURY
20 WORLD'S BEST CIRCUS FEATURES 20
SEATS NOW ON SALE AT THE ARENA BOX OFFICE
POPULAR PRICES ~ PHONE B.B. 4461

Amusements

The COOL TREMONT THEATRE EVES at 8 10-MATS. at 2:10
TYLER GOTHAM Manager SHOPPERS' 2 MAT. WED.
VICE-PRESIDENT DAWES, H. H. FRAZEE is presenting
WHEN THE GUEST OF HONOR TARKINGTON AT KENNEBUNK PORT, LAST NIGHT, PLAYED AND SANG "ITER FOR TWO"—THE SAME NIGHT AT THE COOL TREMONT THE SONG WAS APPLAUDED "NO, NO, NANETTE" FOR THE THIRD TIME!
WORLD'S BEST MUSICAL COMEDY
Hear them Sing!
"NO, NO, NANETTE"
WITH
★ LOUISE GROODY ★
and Entire Original Cast of Chicago
★ CHARLES WINNINGER ★ WELLINGTON CROSS
★ GEORGE MARNEY ★ EDNA WHITTLE
★ JACK BARKER ★ ELEANOR DAWN
★ EDNA WHISTLER ★ MARY LAWLOR ★ HELEN GROODY ★ DOROTHY WATERMAN
GLORIOUS GARDEN OF GIRLS

Amusements

SHUBERT THEATRE PHONE BEACH 4520
EVES. 8:15 MATS. Tues. Wed. & Sat.
POP. $2 MAT. WED.
BIGGEST MUSICAL HIT EVER PRODUCED IN AMERICA!
ARTHUR HAMMERSTEIN'S
ROSE-MARIE
With DESIREE ELLINGER
And a Great Organization of 100—Symphony Orchestra

Amusements

FENWAY
BOSTON'S SPOT TO PLAY
July 4th PROGRAM NOW
Big double feature bill
Betty Compson Jack Holt in 'EVE'S SECRET'
EVELYN BRENT in a fine production 'SMOOTH AS SATIN' an FBO picture
LIGE CONLEY in 'Hello-Goodbye'
DEL CASTILLO at the Organ

Amusements

LOEW'S STATE
Mass. Ave.—Continuous from 1 P. M.
Paramount Presents
"MARRY ME"
With
FLORENCE VIDOR
ANN PENNINGTON
in
"THE MAD DANCER"
With Vincent Lopez and Orchestra
Ballet Direction Johnny Boyle
Time of Screening
Marry Me—1.15, 4.05, 6.55, 9.45
Mad Dancer—2.35, 5.30, 8.15
EXTRA!
Motion Pictures of Boston Edison Station WEEI Big Brothers Club Outing

LOEW'S ORPHEUM
Continuous 9 15 A. M. to 10.30 P. M.
REX
the Wild Horse in
Black Cyclone
VAUDEVILLE
BOBBY HIGGINS & CO., CICCOLINI, Late Leading Tenor of CHICAGO OPERA CO., DENNO SISTERS & THIBAULT DESMARET & DOLL, KALINE & KAY, others.
EXTRA!
Official Motion Pictures of Boston Edison Station WEEI Big Brothers Club Outing

TREMONT TEMPLE
CONTINUOUS 12:30 to 10:30
2nd BIG WEEK
PRICES 25c and 50c
A Million Laughs — A Million Years — A Million Thrills
"IT'S ONE PICTURE IN A MILLION"
DRUSILLA WITH A MILLION
Adapted from the famous novel by Elisabeth Cooper
Starring Kenneth Harlan, Mary Carr and Priscilla Bonner
BETTER THAN "OVER THE HILL"

PEMBERTON INN
The HOME of the SOUTH SHORE
WAKES BOSTON UP!
One Week More
"THE MYSTERIOUS MASKED CUTTHROAT"
with all the glory and chic of the Paris boulevards and her golden voice
Also the Special Feature
MISS ELIZABETH BROWN
America's Premiere Ballroom Dancer who had the distinction of dancing with the PRINCE OF WALES
Assisted by Mr. Dan Mcarri of GEORGE WHITE'S "SCANDALS"
RAY STEVARTSON'S SYMPHONIC JAZZ ORCHESTRA
Dine and Dance Where the Moon Rests the Music is Continuous
Last Boat Leaves Pemberton for Boston at 10.4 o'clock. Park your Car Free at Rose's Wharf and Take the Half Hour Steamboat Ride to Pemberton Inn—Inn

B. F. KEITH'S
[Theatre Advertisement]

BOSTON THEATRE Continuous
TROUBLES OF A BRIDE—All Star Cast. WILLIE WEST, McGINTY & CO., Alma De Voi, Davy Le Roux, Shelton & Seeley, Watts & Sargent

NORUMBEGA
NOW IN FULL SWING

Amusements

MODERN of BEACON
BETTY COMPSON JACK HOLT in EVE'S SECRET
SHE WOLVES ALMA RUBENS JACK MULHALL

Amusements

GASSY STOMACH
The Seltzer that won't affect the heart
Drug Stores-Fountains
PEPSINIC SELTZER
Do you have pains around your heart, in your side, or in your back? People often think they have heart trouble, appendicitis or kidney trouble, but it's often gas that causes distress. Get Pepsinic Seltzer at your druggist if you want immediate relief.
Endorsed by L. H. Allyn, McClure Laboratories
Also Relieves HEADACHE, HEARTBURN, INDIGESTION, DYSPEPSIA, SOURNESS, MALAISE
1 BOND for 10 STAMPS FOR FREE SAMPLE
PEPSINIC SELTZER CO., Inc., WORCESTER, MASS., U. S. A.

Advertisement

SICK WOMEN SHOULD BE ENCOURAGED
Letters Like This Prove the Reliability of Lydia E. Pinkham's Vegetable Compound

Resinol is what you want for your skin trouble—Resinol to stop the itching, smarting—Resinol to clear the complexion. Scratching means a few hours being embarrassing and distressing, but the ever-ready Resinol Ointment RESINOL OINTMENT will overcome the trouble promptly in severe and long-established cases. Even the affected part first with RESINOL SOAP hastens the healing process. Resinol products at all druggists.

Of every five women perusing the [Boston] [Sunday] [Advertiser] [Magazine] [Section] [this] [week] [one] [of] [them] [will] [be] [troubled] [with] [some] [form] [of] [female] [weakness]. [Many] [of] [these] [will] [write] [to] [Lydia] [E.] [Pinkham] [Medicine] [Co.] [for] [advice] [which] [is] [free] [and] [then] [will] [take] [Lydia] [E.] [Pinkham's] [Vegetable] [Compound] [and] [be] [restored] [to] [health].

LYDIA E. PINKHAM'S VEGETABLE COMPOUND

PHOTOPLAY DIRECTORY
TONIGHT AT YOUR NEIGHBORHOOD THEATRE

ALLSTON
GORDON'S CAPITOL COMEDY SQ.
GORDON'S ALLSTON THEATRE
BROCKTON
GORDON'S THEATRE BROCKTON
GORDON'S RIALTO BROCKTON
CAMBRIDGE
GORDON'S CENTRAL SQ. CAMBRIDGE
GORDON'S HARVARD SQ. CAMBRIDGE
DORCHESTER
GORDON'S STRAND THEATRE CODMAN SQUARE
DORCHESTER
GORDON'S CAPITOL COMEDY SQ.
GORDON'S ALLSTON THEATRE
BROCKTON
GORDON'S THEATRE BROCKTON
GORDON'S RIALTO BROCKTON
MALDEN
STRAND
CAMBRIDGE
GORDON'S CENTRAL SQ. CAMBRIDGE
GORDON'S HARVARD SQ. CAMBRIDGE
ROSLINDALE
GORMAN'S THEATRE
ROXBURY
DUDLEY
SALEM
GORDON'S SALEM THEATRE
GORDON'S FEDERAL SALEM

BRINGING UP FATHER

A Stretcher for Jiggs

By George McManus

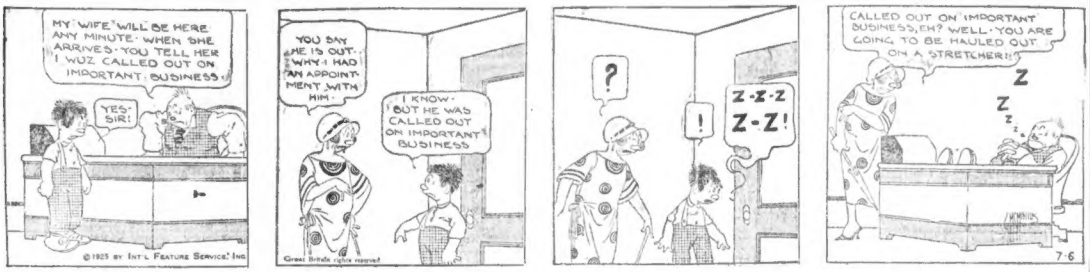
MY WIFE WILL BE HERE ANY MINUTE. WHEN SHE ARRIVES YOU TELL HER I WUZ CALLED OUT ON IMPORTANT BUSINESS
YES SIR!
©1925 BY INT'L FEATURE SERVICE, INC.
YOU SAY ME IS OUT. WHY I HAD AN APPOINTMENT WITH HIM!
I KNOW. BUT HE WAS CALLED OUT ON IMPORTANT BUSINESS
Great Britain rights reserved
?
!
Z-Z-Z
Z-Z!
CALLED OUT ON IMPORTANT BUSINESS, EH? WELL YOU ARE GOING TO BE HAULED OUT ON A STRETCHER!!!
Z
Z
z
7-6

POLLY AND HER PALS

He's a Fast Worker

By Cliff Sterrett

YOU EITHER FIND OUT WHY THAT LAZY LOAFER'S JOBLESS, OR GIVE HIM TH' AIR!
I'LL TEND TO TH' BIG BUM!
HOW'S IT HAPPEN A BIG HEALTHY MAN LIKE YOU AIN'T GOT A JOB?
AH, MY DEAR MADAM!
I ALSO MIGHT ASK WHY SO LOVELY A LADY AS YOURSELF IS NOT STARRING IN THE BRILLIANT FIRMAMENT OF THE MOVIES, BUT MY SENSE OF PROPRIETY FORBIDS!
WHEN ALL'S SAID AN' DONE, PA — 'TAINT NOWE OF OUR BUSINESS WHETHER HES WORKIN' OR NOT!

FILLUM FABLES

A Rescued Damsel

By Chester Gould

TODAY
LOVING HANDS
LIGHT HOUSE KEEPER AXEL LOOSELIMB, AND HIS WIFE, MARCIA, ARE EATING SUPPER WHEN THEY HEAR A WOMAN'S CRIES FOR HELP
AXEL GETS IN THE OLD DINGY AND GOES TO HER RESCUE
STEADY GAL STEADY YOU'RE ALL RIGHT NOW
GRASP ME? GRASP ME?
OH GOOD GOSH DON'T WORRY ABOUT ME GAL
SAVE THAT OTHER FELLER THAT'S IN HEAD FIRST
AT LAST AXEL GETS INTO THE BOAT REALIZING THE POOR GIRL IS WELL-NIGH SPENT
SHE'S JUST ABOUT DONE FOR
GET OUR BEST BED READY MARCIA SHE'S COMPLETELY EXHAUSTED
YOU POOR THING WHAT'S YOUR NAME WHERE DID YOU COME FROM?
DON'T LET THEM GET ME DON'T LET THEM GET ME
OH'H
QUICK MARCIA THE HOT WATER BIG AND THE BITTERS SHE'S DELIRIOUS
A-A SIDE
WHAT ABOUT THE MYSTERIOUS GIRL??
EPISODE 3 TOMORROW
CHESTER GOULD
CHICAGO A.Y. JOURNAL

ABIE THE AGENT

Mum's the Word

By Hershfield

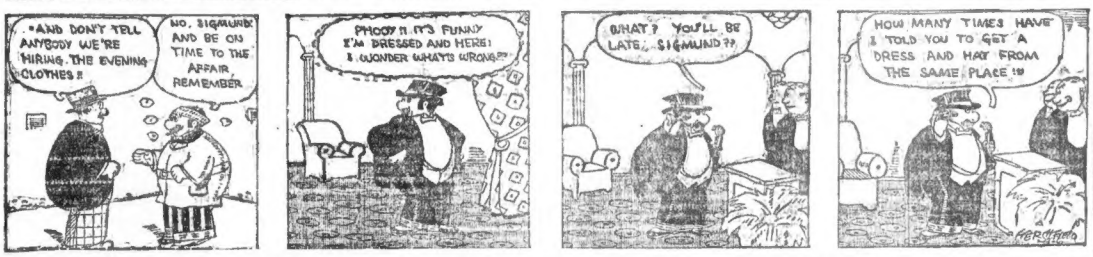
AND DON'T TELL ANYBODY WE'RE HIRING THE EVENING CLOTHES!
NO, SIGMUND AND BE ON TIME TO THE AFFAIR, REMEMBER
PHOOY! IT'S FUNNY I'M DRESSED AND HERE! I WONDER WHAT'S WRONG?
WHAT? YOU'LL BE LATE, SIGMUND??
HOW MANY TIMES HAVE I TOLD YOU TO GET A DRESS AND HAT FROM THE SAME PLACE!!!
HERSHFIELD

GOLDBERG'S CARTOONS

They Always Come Back for More

Copyright, 1925, by R. L. Goldberg

By Rube Goldberg

YES, I'M SURE SHE'S BLEACHED
AND HER HUSBAND DOESN'T PAY HIS BILLS
YOU TWO OUGHT TO BE ASHAMED OF YOURSELVES SITTING AROUND HERE GOSSIPING ABOUT EVERYBODY IN THE HOTEL
YES, I TOLD THEM HOW TERRIBLE IT WAS TO TALK ABOUT PEOPLE ALL THE TIME
YOU'RE RIGHT—IF THERE'S ANYTHING I HATE IT'S A KNOCKER
OH, I FORGOT TO TELL YOU—JOE HAD A FIGHT WITH MAZIE BECAUSE SHE TOOK A LONG AUTO RIDE WITH JIM
I ALWAYS KNEW THERE WAS SOMETHING BETWEEN THOSE TWO
LISTEN, ONE NIGHT LAST WEEK I HEARD VOICES IN THE DARK—ETC.
THEY ALWAYS COME BACK FOR MORE
HELLO, DEAR. WHERE'S JUST SAYING SOME NICE THINGS ABOUT YOU
I KNOW YOU WERE KNOCKING ME BUT THANKS FOR THE BOLONEY, ANYWAY

THE THIMBLE THEATRE

A Kind Cop—By SEGAR

Copyright, 1925, King Feature Syndicate, Inc. Great Britain Rights Reserved.

I WISH SOMEONE WOULD PULL OFF A MURDER IM DYING TO ARREST SOME BODY
THAT FELLOW JUST NOW STOLE A LADYS PURSE NOW'S MY CHANCE TO SHOW THE CHIEF THAT I'M A REAL COP!
I'LL WALK RIGHT UP TO HIM SWINGING MY CLUB AS IF I'M RIGHT AT HOME MAKING ARRESTS
CRACK
PLOP
7-6
SEGAR

KRAZY KAT

The Great Mystery—By HERRIMAN

Copyright, 1925, Int'l Feature Service, Inc. Great Britain Rights Reserved.

MOUNTAIN STORMS "GANTZ" IS BY ME A MISKAY—
HUH? HOW SO, YIPP?
I NEVER HAVE I SEEN ONE FLOWING UP A MOUNTAIN ALWAYS DOWN.
PARDON ME WHILE I GO UP THE MOUNTAIN AND I
STILL I GUESS IT IS AT ONLY MOUNTAIN STORMS WOT COME DOWN A MOUNTAIN

Bobbie and His Pa

By William F. Kirk

YESTERDAY us kids was playing Outlaws. It is a kind of tuff game but we are mostly kind of tuff kids in our suburbanol so we cud stay that game pritty well.

What we was outlaws playing with them butcher knifes & wooden soards? sed Ma.

We are playing Outlaws, I sed. I am the Chief of a Rewtiless band. We give & ask no Quarter, I sed.

I am glad you ask no Quarter, sed Ma. I was about to give you a Quarter for doing a Errand for me, sed Ma.

We will mark a X-cepshun in that case, I sed. Wont we, brother Outlaws?

We will, sed my gang. We doant meen that kind of Quarter. We will talk yure Quarter, they sed to Ma.

I will haf no dealings with Outlaws, sed Ma. If you will tell me that you are all nice, kind gentil littel boys, you may have the Quarter affor Bobbie runs the Errand, sed Ma.

We are all nice & kind & gentil, sed my gang kind of quick.

Very well, sed Ma. Such is the power of Gold.

Do you realize, lady, sed one of my gang, that you did not say that Quarter & all the money you have? We cud rite you up to the gate post & hold you a Copperity, he sed to Ma.

I wud not advise you to start anything like [illegible] affing out of the corner of her mouth, that is a bad sine, but few other kids dident know that.

We are [illegible] Blake, he thinke he is the boss of her, he sed & he runned towards Ma cause he was right [illegible] with her & [illegible] back nearly to the gate & he got a beegarbee but bussed [illegible].

Mercy, [illegible] sed Ma, [illegible] law burst [illegible] sed Ma.

I will say it is what you [illegible] sed Bobbie, [illegible] sed shiner.

I didn't [illegible] I [illegible] Mas. sed Bobbie. I [illegible] brain & [illegible] it.

Then all the other kids began to razz Skinny & Skinny [illegible] his fist at [illegible] Bobbie, he [illegible] my Mamma [illegible] cuddent help it.

I will [illegible] this speel now & peel [illegible] for Ma [illegible] one job I [illegible].

FINANCE

—By B. C. Forbes—

Los Angeles, Calif., July 5.—"You can't leave without going to Catalina Island and trying your luck at catching tuna fish." Marco Hellman, leading California banker, has just told me.

"If I try to catch a tuna fish I'll have to miss writing a column," I replied.

Heads were laid together. It so happened that I had talked a streak to a gathering for banking and business leaders arranged by the local clearing house and the Chamber of Commerce and that the newspapers had made some mention of the meeting. So George Young, the resourceful publisher of the Los Angeles Examiner volunteered to pitch up some sort of column from his paper's account of the talk-fest.

Very gladly I turned over the job of supplying the first of today's column. I'm off tuna hunting.

* * *

"You of the coast are making a new empire," Mr. Forbe's auditors were told. "Of late you have hit the right note in developing manufactures. The highest civilization is not from agriculture, but from manufactures—production of the finished article.

"I doubt if many of you appreciate what astonishing progress your city has made in late years.

"You have a furniture concern that sells more goods than any other one establishment in the world.

"Since I was here three years ago your population has increased 400,000, a record not over five other cities in the world care equal.

"You of Los Angeles are more solid than ever before.

"There is one thing that you should go after; that is to induce the railways to cut down the time between you and us.

"Millions of people in the East have limited time for vacations and to spend eight or nine days of the time in the cars is foolish waste.

"In time the flying ship will solve the problem, but you cannot wait for that.

"You should have the same rapid passenger service to the Coast that we have between New York and Chicago.

"I wonder if in the bustle of your great business and efforts if enough of you give thought to the finer things of life, that the people expect from leaders?

"One day when I was playing golf with John D. Rockefeller, he said a very wise thing. 'Next to the importance of doing the right thing is letting the people know that you are doing the right thing.'"

(Copyright, 1925, by B. C. Forbes)

NEW HAVEN OUT AFTER TRAFFIC IN LIVE STYLE

By FRANK H. MELOON,
(Financial Editor)

New Haven Railroad is out after traffic in live style. Passenger Traffic Manager F. C. Coley is spreading the slogan "Avoid the Congested Highways" and advertising the merits of New Haven service. It has been a long while since the railroads of New England obtained anything like the amount of advertising they are getting today, what with the establishment of bus service and the general booming of railroading. Naturally they are reaping worthwhile returns.

* * *

There is an interesting artist's drawing of Nantucket being used to bring tourists to that good and quaint resort. The drawing might well ornament the cover of "The Parade of the Wooden Soldiers," for it looks like a real toy town. Incidentally, if you travel by bus, it's going to be hard to "Avoid the Congested Highway."

* * *

Speaking of artist's drawings, it would probably interest President Edgar of Edison Electric to know that the big drawings of the completed Edison plant at North Weymouth, displayed on the grounds last year, led some people to imagine the district was going to be a second Pittsburgh.

* * *

As a matter of fact, the new North Weymouth Edison plant is today surrounded by prettily improved grounds, like the other local Edison plant, and there is less smoke visible from the great station opposite Fore River than from the stacks of the average passing steamship.

* * *

Max Winkler, of Moody's Investment Service, calculates that American investments abroad at the end of this year will total $12,000,000,000. Clearly he means private investments, not including our government war-time loans. These reach a paper total of about another $12,000,000,000 from which from probably will never be collected, either through franc deflcation or through lenient terms which amount to a reduction of the principal. The magnitude of our foreign investments still surprises most Americans; the novelty of being a creditor nation has not yet worn off.

Ice Cream Is Fifty Years Old and Going Strong

Ice cream is fifty years old and going strong.

George W. Butler, veteran broker of the No. 25 Broad street clan, declares it took fifty years for the commodities identified with ice cream making to get on the list of the New York Stock Exchange, although some of them have long been on the Chicago, Philadelphia and Pittsburgh markets.

He remembers when ice cream was first sold in 1876 at the Centennial Exposition in Philadelphia and was popularized among children and grownups. He says it was of slow growth, however, and it was not until 1890 that big corporations were formed to engage in the ice cream business.

But let us remember that before the World War Great Britain, with only two-fifths of our population, held according to the best estimates, about $20,000,000,000 in foreign investments. And the dollars of 1914 were worth more than those we are now advancing to foreigners. Thus Great Britain was then a greater creditor nation than we even approach being today.

* * *

Fred W. Sargent, new president of Chicago & Northwestern, says: "Most important thing right now is a rate level that will enable railroads of Northwestern territory to earn not only 5%, per cent, contemplated by Transportation Act, but a surplus that can be diverted to additions and betterments. I believe our shippers and Commerce Commission recognize this and are willing to grant needed increase. Stockholders are entitled to better return. In no year since the war have railroads in our territory earned anywhere near 5% per cent., and even such an amount if earned would be too low. Supreme Court has held in various cases that a return of less than 7 per cent. or 8 per cent. as applied to public utilities is confiscatory."

DIVIDEND IS PASSED BY REYNOLDS SPRING

Reynolds Spring Co. passed quarterly dividend of 25 cents on common due at this time. President W. R. Reynolds says: "It is deemed both in the interests of the company and stockholders to conserve cash and surplus to utilize the same to increase future earnings. During the current quarter bank indebtedness will be cut down to 50% of paid off."

Boston Stocks

July 3

	High	Low	Last	Close
Am Pneu ...	2 15-16	2 15-16	2 15-16	3
Am Pneu 2 pf.	18	18	18	17½
Am Sugar	65⅝	63½	65½	65⅝
Am Tel	140¾	140	140	140¾
Am Woolen ..	38	38	38	38¼
Am Woolen pf.	79¼	79	79¼	79¼
Amoskeag	73⅜	71½	73	71
Arca Consol..	1⅜	1⅜	1⅜	1½
Ariz Com.....	11¾	11	11¾	11¾
Bos & Albany.	160½	160½	160½	160
Bos & Maine..	18½	18½	18½	18
Cal & Hecla....	14¼	13⅞	14	14
Cities Service.	38⅝	38⅝	38⅝	—
Cities Serv pf.	82⅜	82⅜	82⅜	—
Cop Range.....	20½	20½	20½	20
East Butte.....	3⅞	3⅞	3⅞	3⅝
Edison	211½	211½	211½	211
Gen El spec..	11⅜	11⅜	11⅜	11⅜
Gillette	79¾	79¼	79¾	79¾
Gilchrist	38	38	38	38
Island Crk..	132¼	132¼	132¼	131⅜
Isle Royale ..	12⅜	12⅛	12⅜	12
Lone's Th	12¾	12¾	12¾	12¾
Mass Gas	74	73¾	74	73½
New Cornelia..	19½	19½	19½	19¼
N E Tel	119½	119½	119½	119½
New River pf.	45	45	45	45
N Y N H & H	32⅜	32½	32⅜	32
Nipissing	4⅜	4⅜	4⅜	4⅜
Nor & Wor....	121½	121½	121½	121
Old Dominion.	20¾	20¾	20¾	—
Olympia	24⅜	24⅜	24⅜	—
Quincy	23½	23½	23⅜	23¾
Reece B H....	16⅜	16⅜	16⅜	16⅜
St Mary's....	34⅜	34⅜	34⅜	34
Swift & Co....	110¾	110¾	110¾	110
Torrington	54⅝	54⅝	54⅝	54
United Shoe..	41⅝	41⅝	41⅝	41⅝
United Shoe pf	28	28	28	28
Utah Apex	5⅝	5⅝	5⅞	6
Warren Bros.	50¼	49¼	50¼	49

VIRGINIA CAROLINA TO ESCAPE ASSESSMENTS

Rapid progress is being made in formulating the reorganization plan of the Virginia Carolina Chemical Company, only a few minor details requiring adjustments. No assessment will be made on the various stocks and no new money will be raised.

The $24,500,000 first mortgage 7s will be reduced about $10,000,000 by paying them off about $40 principal on each bond from the proceeds of the sale of the Southern Cotton Oil Company and disposition of properties in Germany, reducing the face value of the bonds to less than $14,500,000.

Dean, Onativia & Co.

Dissolution of business of Dean, Onativia & Co. can be made without great loss, according to Chicago Title & Trust Co., Federal receiver.

NEW YORK STOCKS

FORENOON PRICES

July 3

	High	Low	Last	Close
Air Reduction..	102	101½	102	101½
Ajax Rubber ..	14½	14½	14½	14½
Al Ch & Dye..	90	90	90	90
Am Ag Ch pf.	60⅝	58⅞	60⅝	59⅛
Am Can	196⅜	196	196⅜	195½
Am F P	41⅞	41	41⅞	41¾
Am Hide&L pf	70	70	70	69½
Am Ice	116½	116	116½	115⅝
Am LaFrance.	13⅞	13⅝	13⅞	13⅝
Am Linseed pf	71⅜	71⅛	71⅜	72¼
Am Loco	117¾	117¼	117¾	117⅝
Am Metal	50⅜	50	50⅜	49
Am Radiator..	99	99	99	99½
Am Smelting ..	104¼	103⅝	104¼	103¼
Am Sugar	65⅝	65⅛	65⅝	64⅞
Am Sugar pf.	83⅜	83⅜	83⅜	87⅜
Armour Co....	23⅜	23⅛	23⅜	23⅜
Ahumada Lead	11¼	11¼	11	11¼
Am Tel & Tel.	140¾	140¼	140¾	140½
Am Tobacco..	165⅜	165⅜	165⅜	165⅜
Am Tob B....	95	95	95	95
Am Water W..	61⅞	61⅛	61⅞	61½
Am Woolen ..	38¼	38¼	38¼	38¼
Am Wool pf...	78⅝	78⅝	78⅝	79⅜
Anaconda	39¼	39¼	39¼	39¼
Arnold C & C.	88⅛	88⅛	88⅛	88⅛
Associated Oil.	37⅞	37⅞	37⅞	37⅞
Atch T & S F.	119¼	119¼	119¼	119
Atl Birm & At.	4¼	4¼	4¼	4¼
Atl C L Wlgt	52¾	52¾	52¾	54
Austin Nichols	22⅜	22⅜	22⅜	23⅜
Baldwin Loco..	115¾	114½	115¾	115
Balt & Ohio....	77	76¾	77	77¼
Barnsdall Cl A	23¾	23⅜	23¾	24
Beth Steel	39	39	39	39
Briggs Mfg....	41⅛	40⅝	41⅛	40⅝
Bklyn Man Ry	52½	52¾	52½	52¾
Bklyn Un Gas	87⅝	87⅛	87⅝	87⅛
Burns Bros B	23¾	23¾	23¾	23¾
Butte & Sup..	10⅝	10⅝	10⅝	10⅝
Brun Balke Col	32	31⅞	32	31⅞
Bang & Aroos.	38	38	38	37⅞
Bush Terminal	15½	15½	15½	15½
Calif Pete....	28¼	28¼	28¼	27⅞
Carro de Pasco	61⅜	61¼	61⅜	61⅜
Cert-Teed Prod	51⅝	51	51⅝	51
Chandler Mot..	35⅝	35⅜	35⅝	35⅝
Chi M&StP pf	16	16	16	16⅞
Chi Gt West..	11⅜	11⅜	11⅜	11
Chi & N W....	63⅜	63¼	63⅜	63¼
Chile Copper..	23⅜	23⅜	23⅜	23⅜
Coca Cola.....	119¼	119¼	119¼	118⅝
Colo Fuel & I.	42¾	42	42¾	40⅝
Col Gas & E..	64⅝	64⅜	64⅝	63¾
Con Distribu..	5	5	5	5¼
Congoleum....	25⅞	25⅞	25⅞	25⅝
Consol Gas....	87⅜	87	87⅜	86⅝
Child's Co....	58	58	58	58
Cudahy Pack..	106	105½	106½	105¾
Conti Motors..	10¾	10⅜	10¾	10⅜
Corn Products	36⅝	36⅜	36⅝	37¼
Crucible Steel	68⅝	68⅜	68⅝	68
Cuban-Amer ..	29	29	29	29
Davison Chem	35	35	35	36
D & Hudson	145½	144¼	145½	144¼
Del Edison	123½	123½	123½	124
Dome Mines....	14	14	14	14
Dupont d N..	181¼	181	181	180¾
Edison Aide..	18⅜	18	18⅜	18
Elec Pr & Lt.	36⅜	35⅝	36¼	35⅝
Fairbanks M..	39	39	39	39
Famous Plyrs.	109	105⅞	109	105⅞
Fisher Body..	71½	71¼	71⅝	70¾
Fisk Rubber..	21¼	20⅜	21¼	21⅛
Fleischmann ..	58⅞	58	58⅜	57⅞
Foundation	127	126	127	126⅝
Dodge Bros A	24½	23⅞	23⅞	24
Dodge Bros pf	81½	80½	80⅝	81⅜
Freeport	17	16⅞	17	17
Gen Asphalt ..	51⅝	51⅜	51⅝	51⅜
Gen Baking ..	147	146	146	147
Gen Elec spec.	11⅝	11⅜	11⅝	11⅝
Gen Motors ..	84½	84⅛	84½	84⅜
Gen Petrol....	56¼	56¼	56¼	54
Glidden	22¾	21⅞	21⅞	21⅞
Goodyear T pf.	103¾	103¼	103¾	103
Gt Nor pf	69¾	69¼	69¾	69¼
Gt West Sug..	106⅞	106⅞	106⅞	106½
Gulf M & Nor.	28½	28½	28½	28⅜
Gulf States St	85¾	85¼	85¾	85¾
Hartman Corp	58	58	58	58
Hayes Wheel..	41⅞	41⅛	41⅞	41
Household Pr..	39¾	39	39	39
Hud & Mn RR..	33¾	33¾	33¾	33¾
Hudson Motor	63¼	62	63	63¼
Hupp Motor ..	19¼	18⅝	19¼	19¼
Ill Central	113⅜	113⅛	113⅜	113⅜
Independ Oil ..	38½	37⅞	37⅞	39⅝
Inspiration Cp	26	25⅞	26	25¾
Int Cement	65¼	65¼	65¼	65
Intl Com Eng	44¼	44¼	44⅝	44¼
Havana Elect..	175	174	174	173½
Int Mer Mar..	7¾	7⅝	7¾	7⅞
Int Mer Ma pf	31¼	31¼	31¼	30
Intl Nickel	39¼	39¾	39¾	39⅝
Intl Paper	68	68	68¼	67¼
Island Oil	39⅝	39⅝	39⅞	39½
Intl Tel & Tel.	114¼	114¼	115¼	115
Jordan Motor..	42	42	42	41⅜
Kelly Springfd	21¾	20⅝	21¾	21
Kennecott Cop.	53	51⅞	53¼	51⅝
Keystone Tire.	2⅜	2⅜	2⅜	2⅜
Kinney G R...	86	85¼	86	85¼
Mack Trucks..	136¾	132¼	136⅝	179
Magma Copper	40¼	39¾	40¼	39¾
Marmon Mo Cl	26¼	26⅛	26¼	26¼
Marland Oil...	43⅜	42½	43½	43⅜
Motor Wheel..	82	81¾	82	81⅞
McCrary Stz B	97⅜	97	97⅜	97
Maxwell ClBot	116	116	116	115
Mid Cont Petr	32¾	32	32	31½
Missouri Copper	8⅞	8⅝	8⅝	8⅝
Middle Sts Oil	2¼	2¼	2¼	2¼
Mo Kan&Tex..	33½	32	33⅜	32
Mo Pacific	33	32⅜	33	32½
Mo Pacific pf	77¼	77¼	77¼	77¼
Montana. Pow	80¾	80¼	80¾	80¾
Montgy Ward	57⅜	56⅞	57¼	56⅝
Moon Motor ..	33¾	33¼	33¾	33¼
Mother Lode..	7¼	7¼	7¼	7
Munsingwear..	33¾	33¼	33¾	33
Nash Motors ..	102	102	102	101
Nat Biscuit....	73½	72½	72¾	—
Nat Dairy Pr..	54	54	54	54¼
NY Central....	117⅜	117	117⅜	117¼
NYC & St L..	124	124	124	123½
NY NH & H..	32⅜	32⅜	32⅜	32¼
N Y Canners..	46⅜	44¼	44¾	45⅝
Manila Elec..	41¼	41¼	41¼	43
North Am	49¼	49	49¼	49
Nor Pacific ..	67⅝	66⅝	67⅝	66¼
Orpheum Circ.	27¼	27¼	27¼	27
Otis Steel	14	14	14	13⅞
Otis Elev	123⅝	123⅝	123⅞	123⅜
Owens Bottle..	54½	53⅜	54	53⅝
Pac Oil	57¼	57¼	57¼	57¼
Packard Motor	35⅝	35¼	35⅝	35¼
Pan-Am Pet..	76	75⅛	76	75⅝
Pan-Am Pet B	74¼	73¾	74¼	73⅝
Penn RR	46¼	46¼	46¼	46⅝
Penn Shd Sft	⅛	1⅛	1⅛	1⅛
Peoples Gas...	114	114	114	113⅝
Phila E R Co.	43⅜	43⅛	43⅜	43⅛
Phillips Petrol	45⅜	43½	43⅝	43⅝
Phillip Morris	17	17	17	16⅝
Pierce Arrows	34	33	34	33⅜
Pierce Oil.....	2	2	2	2
Pierce Petrol.	7	7	7	7
Pitts Pub U pf	16⅛	15⅞	16⅛	15⅝
Postum Cereal	118⅜	118⅜	118⅜	118¼
Pressed St Car	53	52	53	52
Prod & Refg..	24½	24¼	24¼	24⅛

FORD OF CANADA TAKES UP WORK IN AUSTRALIA

Ford Motor Co. of Canada, Ltd., through its subsidiary companies, Ford Mfg. Co., of Australia Proprietary, Ltd., and Ford Motor Co. of Australia Proprietary, Ltd., has taken over the assembly and distribution of the products in Australia. These Australian companies are each capitalized at 1,500,000 pounds, and are erecting five plants to take care of the growing Ford business.

Establishment of the two companies gives the Canadian company its second subsidiary organization overseas, the other being in Port Elizabeth, South Africa.

AUSTRIAN PROVINCES TO SEEK AMERICAN LOAN

Vienna cable says negotiations for a joint provincial loan, which had come to standstill when Province of Upper Austria broke off and suddenly closed for a separate loan with Morgan, Livermore & Co., have been received. Governor Hinterleitner of Province of Styria, who is conducting negotiations, has succeeded in lining up two more provinces, Burgenland and Lower Austria.

DU PONT VISCOLOID IN BIG REALTY TRANSFER

Largest real estate transfer in history of northern Worcester county, amounting to $2,000,000, was effected when property consisting of land and factory buildings in Leominster owned by Viscoloid Company, Inc., of Delaware was deeded to Du Pont Viscoloid Company of Wilmington, Del.

State Street Notes

FAIRCHILD cotton goods index for the week ending July was 14.-570, compared with 14.851 for previous week. This is first advance since March 14.

JOHN T. CONNOR Co-respondent sales for June of $1,199,923 against $1,-179,136 in June a year ago.

SALES FOR three months ended June 30, 1925, first quarter Connor's fiscal year, totaled $3,585,370 against $3,382,693 in like three months of 1924.

DEVOE & RAYNOLDS earned $14.47 a share on common stock for six months ended May 31, against $11.63 in 1924 period.

ORAL ARGUMENTS in Boston & Maine abandonment case, involving six New Hampshire branch lines, to be heard by Interstate Commerce Commission in Washington October 20.

OLD DOMINION smelter output in June was 2,232,000 pounds.

CALL MONEY opened 4 per cent.

CLASS 1 ROADS in May had a gross of $483,573,000, an increase of $11,-141,000 or 3 per cent. over May, 1924.

CLASSIFIED DISPLAY — CLASSIFIED DISPLAY

Phone Ads to American—Liberty 4000 Phone Ads to American—Liberty 4000

Real Estate for Rent — Real Estate for Rent

OFFICE SPACE

On 3 Floors. Also Toilets and Partitions to Suit Tenant in the

New England Press Building

1-5 Winthrop Square, between Summer, Franklin, Devonshire and Otis Sts. 3 Minutes to South Station — 2 Minutes to Summer St. Subway

TO LET

THIRD AND FOURTH FLOORS—ALL OR IN PART, PART UP SECOND, TO SUIT TENANTS. 3 TO 5-YEAR LEASES.

Suitable for Architects, Sales Agents, Mill Offices or Any Wholesale Business.

Excellent Light — Freight and Passenger Elevator Service
High Ceilings — Big Windows
Clean, Well Run Building
Good Parking Facilities

FOR PLANS AND RENTALS

APPLY TO

C. W. WHITTIER & BRO.

82 DEVONSHIRE STREET — *MAIN 7820*

Dancing

RITTER & WEIS 230 TREMONT ST. TEL. BEACH 5972
STAGE DANCING SCHOOL ECCENTRIC SOFT-SHOE ETC. Instr by PROFESSIONAL dancers.
PROF. WISEMAN 220 Tremont St. Tel. Beach 1602
Modern Dancing Guaranteed in (3) Private Lessons (expert instructors) at your convenience. Children and Ladies. Latest Ballroom Steps Guaranteed in (4) Lessons
STAGE & BALLROOM!
Both Sexes. Private, Class, Pro-Tem, Waltz, Fox-Trot, Tango, Aesthetic, Ballet, Acrobatic, Eccentric, Buck & Wing, Soft Shoe, Clog, Musical Comedy, Ballroom, Stage, Tap, Limbering, Contortion, Limbering Exercises, Etc. Send Today for Booklet. Open Daily 9 A. M. to 10 P. M. Saturdays 9 A. M. to 5 P. M.
BAY STATE DANCING CLUB AND SCHOOL
1031 Washington St., Boston. Tel. Beach 8800. Latest dances. Private lessons, classes, receptions. Socials Mon., Wed., Sat. Beach 8800.
LOOMIS 92 MASS. AVE. Tel. KENMORE 0713
Classes Monday and Saturday Evenings. Private Lessons Daily. Ballroom Dancing Taught.
LATEST BALLROOM & STAGE STEPS
ORNER'S DANCING ACADEMY
OPEN ALL SUMMER. REVISED RATES
COLLEGIATES, TANGO, WALTZ, BEGINNERS AND ADVANCED LESSONS ANY TIME
GRACE DARLING'S STUDIO
250 Huntington Ave., Opposite Symphony Hall
Tel. 10181
Strictly Private Lessons By Appointment Only
Mabel G. Hall 235 HUNTINGTON AVE. B. 8182

Merchandise

PLUMBING SUPPLIES
Direct to You, Lowest Prices
STATE SUPPLY CO.
19 UNION STREET, BOSTON
Phone Richmond 0182

RAYON WILL GO ON CURB AGAIN

Bonner, Brooks & Co., who headed the syndicate which recently sold 50,000 shares of American Rayon Products Corporation at $22 a share, stated they were in accord with and recommended the temporary suspension of trading in the issue by the New York Curb. They believed this a wise move, due to connection in the public mind between the operations of the market in American Rayon and Dean, Onatavia & Co.

"We believed," Frank Bonner stated, "that it would be to the best interests of the stockholders to suspend trading in the stock for a few days to avoid short selling by speculative element and liquidation by the more timid who were not in possession of complete facts.

"In actuality, Dean, Onativia & Co. were only indirectly connected with operations in the stock and the amount of stock held by them is estimated to be less than 3,000 shares.

The stock will be traded in "over-the-counter" market until it is again placed on the Curb in new, three or four days.

Sales Friday of American Rayon ranged between 38 and 40 with little stock offered.

Within the next 10 days earning statement for first six months will be public. This statement will show the company to be in good financial position, according to Mr. Bonner.

STRIKE WOULD CREATE HARD COAL SHORTAGE

American survey shows that if anthracite coal strike should occur there will be a shortage in Fall. Only in Scranton, Pa., with 1,000,000 tons is there any large amount of anthracite held. Lackawanna Railroad has between 200,000 and 300,000 tons and the Delaware & Hudson something over 500,000 tons. Shenandoah, Pa., reports there is no coal stored except small quantities of buckwheat. In Mount Carmel district there is no domestic coal in storage and less than 200,000 tons of steam sizes.

HAND-TO-MOUTH BUYING FOUND OBJECTIONABLE

In answer to questionnaire sent out by Federal Reserve Bank of Cleveland, general opinion of fifty manufacturers is that "hand-to-mouth" policy of buying is objectionable. Factors point out that it is impossible to plan ahead, that operations on small number of units is more expensive than on large number, that manufacturer has to bear many expenses of stocking that should be borne by wholesaler, and in some cases it means that manufacturers are rushed at one season beyond reason and have to shut down rest of the time.

BANK STATEMENT

MONDAY, JULY 6

	Loans	Deposits
Bos. Cl.	$6,000,000	Bos. Bal. $6,000,000
Bos. Bal.	$6,000,000	Bos. Bal. $6,000,000
N.Y.Cl.	1,035,000,000	N.Y.Bal. 225,000,000
N.Y.Bal.	125,000,000	N.Y.Cl. 1,035,000,000

Advice Free

Before you buy or sell any stocks or bonds you will want to get expert advice. Send inquiries with stamp to Frank H. Meloon, financial editor, Boston Evening American, Winthrop Square, Boston Mass.

YOU MAY BE NEXT!

Protect Your Loved Ones NOW!

NO MEDICAL EXAMINATIONS! NO RED TAPE!

You Get $10.00 a Week to take care of you from the very hour of injury.

To Home Delivery Subscribers of the Boston Evening American only

This Simple Plan Renders a Distinct Service to You

In order to receive this policy for the small sum of only $1.00 a year, and the wonderful benefits which are to be derived in case of injury as listed below, there is but ONE REQUIREMENT—that is, the person receiving the Policy agrees to take The Boston Evening American for one year, home delivered, at the regular price of 6 cents per week. It then becomes your privilege to take out one of these policies for yourself and each member of the family, on payment of only One Dollar. A complete registered and numbered Policy will be mailed to your address. Could anything be simpler? Can you buy anywhere else in the world, at so CHEAP a price, the protection you are offered, both by The Boston Evening American?

Death and Dismemberment Payments for Loss of	PART I. By the wrecking or disablement of a railroad passenger car or street, elevated or underground railway car, passenger, steamship or steamboat on which the Insured is traveling as a fare-paying passenger.	PART II. (a) By the wrecking or disablement of a taxicab, public omnibus or automobile stage, which is being driven or operated at the time of such accident by a licensed chauffeur in the employment of a private automobile or private horse-drawn vehicle of the exclusively pleasure type, provided that the Insured is not operating such automobile while engaged in carrying passengers for hire or transporting merchandise for a business purpose and that such automobile or vehicle is not being used for a criminal purpose or to escape the consequences of a criminal use of same by vested authority of law. (b) By the wrecking or disablement of a passenger elevator provided for passenger service only and in which the Insured is being conveyed as a passenger.	PART III. (a) By being struck, knocked down or run over while walking or standing on a public highway by a motor vehicle propelled by steam, cable, electricity, naphtha, gasoline, horse, compressed air or liquid power (excluding injuries sustained while on a railroad right of way, except at established crossing, or sustained while working on a public highway or railroad right of way); or (b) By the collapse of the exterior walls of a building while the Insured is therein (except a building in progress of construction, repair or demolition); or (c) By the burning of a church, theatre, library, school or municipal building in which the Insured shall be at the beginning of the fire. (d) By being struck by lightning, cyclone or tornado, as defined by the United States Weather Bureau.	
Life	$7,500	$1,000		$1,000
Both Hands	7,500	1,000		
Both Feet	7,500	1,000		
Sight of Both Eyes	7,500	1,000		
One Hand and One Foot	7,500	1,000		
One Hand and Sight of One Eye	7,500	1,000		
One Foot and Sight of One Eye	7,500	1,000		
Either Hand	3,750	500		
Either Foot	3,750	500		
Sight of Either Eye	3,750	500		

Claims of Policy Holders will be paid by a representative of the Company, who will be permanently stationed in the office of The Boston Evening American

The Boston Evening Policy is GUARANTEED by The Boston Evening American and to be in force only while home delivery subscription to the Boston Evening American is continued.

To secure the Boston Evening American's $7,500 Travel Accident Insurance Policy cut out and fill in the application below and send it with $1.00 as directed.

CLIP AND MAIL THIS COUPON NOW

APPLICATION FOR

$7,500.00 INSURANCE POLICY

Issued to Readers of The Boston Evening American

(Fill out, sign and send it to The Boston Evening American Insurance Department, Winthrop Square, Boston, Mass., with Registration Fee of One Dollar—Money Order or Check.)

IF PAPER IS DELIVERED TO YOUR HOME

I certify that I am a regular Home-Delivery subscriber to the Boston Evening American and I hereby apply for a $7,500 Travel-Accident Policy of the Boston Evening American, issued only to readers of the Boston Evening American.

IF YOU ARE NOT HAVING PAPER DELIVERED AT HOME ☐ Mark X in the square if you are a regular subscriber to the Boston Evening American, and will subscribe to the Boston Evening American, and will subscribe to the Boston Evening American delivered, in the regularity at the address given below, and I hereby apply for $7,500 Travel-Accident policy in the North American Accident Insurance Company, issued only to readers of the Boston Evening American.

ALL QUESTIONS BELOW MUST BE ANSWERED. ☐ Mark X in the square if you want paper delivered regularly at your home. Write Your Name in Your Own Signature, Clearly.

FULL NAME .....

ADDRESS ..... City or Town ..... State .....

PLACE OF BIRTH ..... MONTH ..... DATE .....

YEAR ..... AGE ..... ARE YOU TOTALLY BLIND OR DEAF? .....

ARE YOU CRIPPLED TO THE EXTENT THAT YOU CANNOT TRAVEL SAFELY IN PUBLIC PLACES? .....

Write here name and address of person to whom you want insurance paid in case you are killed. Otherwise it will be payable to your estate.

BENEFICIARY'S NAME .....

RELATIONSHIP ..... ADDRESS .....

Agent .....

HOW THE MOST ACTIVE STOCKS HAVE BEEN SOLD

How the most active stocks have been sold to the best week is shown by table herewith:

Issue	Last week sale (Close)	Net change
185,300 U S Rubber	56⅝	+ 2⅝
170,000 Studebaker	65¾	+ 1¾
160,000 Montgomery Ward	56⅝	+ 1⅝
142,000 Wabash	39¾	+ 1¾
137,800 Pink Rubber	21¼	+ 1¼
130,900 American Can	195½	+ 1½
124,000 Montgomery Ward	56⅝	+ 1⅝
111,500 Chrysler	24¼	+ 1¼
109,800 General Motors	84⅜	+ ⅜
97,000 Willys-Overland	39⅝	+ 4⅝
96,100 Willys-Overland	39⅝	+ 4⅝
91,600 Studebaker	65¾	+ 1¾
81,100 United Cigar Stores ex-dividend	80⅜	+ 4
76,500 Baldwin	115¾	+ 2¾
74,000 Studebaker	65¾	+ 1¾
71,200 General Pub Service	36⅝	+ 3⅝
70,000 Chrysler ex-dividend	24¼	+ 1¼

The Finding Phone
Liberty 4000

Saves Useless Steps

Here's how:

A Boston business man asked "Where can I buy a 'Ailith 999' Shock Absorber for a Ford car?"

A Back Bay man asked "Where can I buy small cardboard villages for window display?"

A Malden woman asked "Where can I buy an 'Aladdin Jar' for camping?"

A Revere woman asked: "Where can I buy a Jantzen bathing suit?"

A Brookline man asked "Where can I buy fireworks?"

A Roxbury man asked "Where can I buy 'Watson' Stabilizer for a Ford car?"

HAVE YOU A SHOPPING QUESTION?

The Finding Phone will answer it Free of Charge.

PHONE—WRITE—VISIT

The Where-Can-I-Buy Service

"Information Headquarters"

Boston Evening American

92 Summer St., Boston

Let Us Help You Find a Room—Buy a Home—Select a Used Car

THE BOSTON EVENING AMERICAN
NEW ENGLAND PRESS BLDG.
5 Winthrop Square
Liberty 4000
Classified Advertising
Indexed, Standardized and Popularized

All ads are restricted to their proper classification and to the regular Boston Evening American style of type.
Advertising ordered for irregular insertions, takes the one-time insertion rate.
Count six average words to the line.
Ads stopped before expiration will only be charged for the number of times the ad appeared and the rate will be made at the rate for white space is the same as 6 point type.
Special rate for yearly advertising upon request.
Publishing reserves right to edit or reject any classified advertising copy.
Telephone Liberty 4000.
Ask Ad-Taker.

Standard Classification

The individual advertisements are arranged under these headings in alphabetical order for quick reference.

1—Deaths.
2—Card of Thanks.
3—In Memoriam.
4—Funeral and Mourning Goods.
5—Funeral Directors.
6—Monuments and Cemetery Lots.
7—Personals.
8—Religious and Social Events.
9—Societies and Lodges.
10—Lost, Found.

AUTOMOTIVE
A—Automobile Agencies.
B—Auto Accessories.
C—Auto Insurance.
D—Auto Tires, Parts.
E—Garages—Autos for Hire.
F—Motorcycles and Bicycles.
G—Repairing—Service Stations.
H—Wanted—Automotives.

BUSINESS SERVICE
20—Business Services Offered.
20—Building and Contracting.
21—Cleaning, Dyeing, Repairing.
22—Dressmaking and Millinery.
23—Heating, Plumbing, Roofing.
24—Insurance and Surety Bonds.
25—Instruction.
26—Moving, Trucking, Storage.
27—Painting, Papering, Decorating.
28—Professional Services.
29—Repairing and Refinishing.
30—Tailoring and Pressing.
31—Miscellaneous Business.

EMPLOYMENT
32—Help Wanted—Female.
33—Help Wanted—Male.
34—Help Wanted—Male and Female.
35—Solicitors, Canvassers, Agents.
36—Situations Wanted—Female.
37—Situations Wanted—Male.

FINANCIAL
38—Business Opportunities.
39—Investments, Stocks, Bonds.
40—Money to Loan—Wanted To Borrow.

INSTRUCTION
42—Correspondence Courses.
43—Local Instruction Classes.
44—Musical, Dancing, Dramatic.
45—Private and Secretarial.
46—Wanted—Instruction.

LIVESTOCK
50—Dogs, Cats, Other Pets.
51—Horses, Cattle, Vehicles.
52—Poultry and Supplies.

MERCHANDISE
61—Articles for Sale.
61A—Barter and Exchange.
62—Boats and Accessories.
63—Building Materials.
64—Business and Office Equipment.
65—Coal and Wood.
66—Cooking, Heating, Feed & Furniture.
67—Household Goods.
68—Home-grown Products.
69—Household Goods.
70—Jewelry, Watches, Diamonds.
71—Machinery and Tools.
72—Musical Instruments.
72A—Radio Equipment.
73—Sewing Machines—Covers.
74—Specials in Stores.
75—Wearing Apparel.
76—Wanted.

ROOMS AND BOARD
77—Rooms With Board.
78—Rooms Without Board.
79—Rooms to Share.
80—Vacation Places.
81—Wanted—Rooms.
82—Where to Stop in Town.
83—Where to Stop—Out of Town.

REAL ESTATE FOR RENT
84—Apartments and Flats.
85—Business Places for Rent.
86—Country Homes for Rent.
87—Houses in Cities for Rent.
88—Office and Desk Room.
89—Shore and Mountain—For Rent.
90—Suburban for Rent.
91—Wanted to Rent.

REAL ESTATE FOR SALE
R—Brokers to Real Estate.
S—Business Property for Sale.
T—Farms and Land for Sale.
U—Houses for Sale.
V—Lots for Sale.
W—Shore and Mountain—For Sale.
X—Suburban for Sale.
Y—To Exchange—Real Estate.
Z—Wanted—Real Estate.

AUCTIONS—LEGALS
98—Auction Sales.
97—Legal Notices.

Announcements

Phone Ads to American—Liberty 4000

Funeral Directors

UNDERTAKER—Modern, sanitary & sane, Inc. Established 1859. Local and suburban service.

Personals

7

FRANK D.—Why don't you write? If sick or trouble let me know; will go back to you forever. Ethel, 23 Second Broadway, Lawrence, Mass.

TRAVEL AUTHORITY—Free. For information write or call W. W. Prowitt, Noyes Pl., North End. 3 min. from Haymarket Sq.

MOVING to Nova Scotia. Comfortable 5 pass. car proceeding to Halifax will take good passengers. Phone Somerset 1423-R.

Stray, Lost, Found

10

DOG—Found, appears to be collie-St. Bernard. Owner may have same by giving proof of ownership and paying for this ad. 37 Russell, Somerset, 13 Cushing Court, Lexington.

JEWEL—Lost, L. L. O. A. Jewel, Sunday eve. L. H. Reward. Jamaica 1202-J. Jamaica 1202-J.

POCKETBOOK—Lost, on 6:45 boat from Nantasket; contents, money and glasses. Call Somerset 4404-W; reward.

Automotive

Phone Ads to American—Liberty 4000

Automobiles for Sale

11

C. E. FAY COMPANY, DISTRIBUTORS

MAXWELL, CHALMERS, CHRYSLER

MOTOR CARS—

★1926 MAXWELL TOUR., $600—EX-TRA-LOCAL VALUE IN SMALL 5-PASS. CAR.

LOW PAYMENT AND LOW OPERATING COST.

★1923 MAXWELL CLUB COUPE—$350. AN EXCEPTIONALLY NICE CAR AT A LOW PRICE. A-1 CONDITION THROUGHOUT.

★1922 HUDSON COACH—$350. O. K. MECHANICALLY, GOOD CORD TIRES. EXCELLENT VALUE AT THE PRICE.

★1924 CHEVROLET COUPE—$425. A-1 CONDITION THROUGHOUT. CAR HAS HAD CAREFUL USE AND SHOWS IT.

C. E. FAY COMPANY

DISTRIBUTORS MAXWELL, CHALMERS, CHRYSLER MOTOR CARS

730 COMMONWEALTH AVE.

TEL. ASPINWALL 4500

PACKARD—Twin-6, 7-pass., fine condition throughout, good tires, $1,000. Owner, Revere 0272-R.

STUDEBAKER—Big-6 touring, Regals, $300; just overhauled. Call Chelsea 0288-W.

Auto Trucks For Sale

12

FORD—Panel delivery model T, can fit with large panel body, closed cab, A-1 mechanical condition, almost new paint. Terms, $100 cash, balance small monthly payments. Liberty Motor Co., Used Truck Dept., 685 BEACON ST. Phone Kenmore 4400.

FORD—Truck, self-starter, good paint, just reground valves, $250. Call Somerville 3251-R.

FORD—1923 1-ton truck, good condition, express body, price cheap. University 2500-M.

FORD—Two truck, 1922, express body and cab, good overhauled motor, only 5,000 miles on time. Chelsea 3020.

FORD—Half-ton truck, covered express body, in good condition, almost new paint. Terms. Chelsea 2620.

FORD—1923 panel delivery express truck, repainted, good repair; make an offer Roslindale 0017.

REO—Speed Wagon. Late model Reo 1½-ton speed wagon in factory top, express body and side curtains. A-1 mechanical condition, new cord tires, new paint. Terms. $225 cash, balance small monthly payments. Liberty Motor Co., Used Truck Dept., 685 BEACON ST. Phone Kenmore 4400.

SELDEN—Truck, 2-ton, rack body, $175. Broadway Auto Parts Co., 122 Broadway, Chelsea. Chelsea 0721.

USED TRUCK SALE—All sizes, all makes; stock must be reduced before August 1. UNIC, Inc., Authorized sales, Cinderella Velie, Walker Johnson, Reos, Fords, Chevrolet; all trucks in working condition; greatly reduced prices will interest you. Call or write 1000 Harrison Ave., Boston (S.M.C. Truck Company, 882 Commonwealth Ave.).

Auto Accessories, Tires, Parts

13

CONNOR—Reclining springs, gearshift carriers, Invicta pneumatic. Tel. University 3388.

FORD—Complete line of parts for without drivers. Nutter System Motor Mart, Park Sq. Boston 0104.

GARAGE—Write for our free catalog of Garage Equipment. Garage Co., 379 Broad St., W. Lynn, Mass.

STEEL GARAGES—Sold on budget plan; saving prices. Write for catalog. Building Co., 379 Broad St., W. Lynn, Mass.

TIRES—And tubes to be sacrificed, Signature Tire Co., 1 Boylston Pl., Tel. Tre. 294 Columbus Ave., Boston.

TIRES, 30x3½ cords, $2.00; Reliable Auto Tire Service, 24 Columbus Ave.

TIRES—30x3½, Fisk Cord, $6.95. Boston Auto Tire Co., 1104 Tremont, near Shawmut.

USED TIRES—All sizes, tube free, 65. Royal Tire, 1000 Harrison Ave., Boston.

Garages—Autos For Hire

14

ETZEL GARAGE—Sold on budget plan; saving prices. Write for catalog. Building Co., 379 Broad St., W. Lynn, Mass.

GARAGE—Storage, $10 per month. Call Tuesday, 1 to 3 p. m. 1 Cedar St., Somerville.

GARAGE—To let, Somerville, adjoining Tufts College. Call Somerville 1000.

Motorcycles and Bicycles

15

BICYCLES—New and used, $10.00 to $45.00. Tires, $1.50 up. Repairing. Open evenings. 18 Warren St., off Dudley El Terminal.

Repairing—Service Stations

16

RADIATORS — Hub cage, headlights, repairing, welding. J. J. Sudbury st., 1 minute from Rodney St.

Business Service

Phone Ads to American—Liberty 4000

Business Services Offered

17

REFINISHING—Have furniture refinished, antiques made over. F. Willett, 21 Cambria St. Tel. B. 0426.

Moving, Trucking, Storage

26

AUTO—Trucking, Providence, New Bedford, etc. Carroll Trucking Co., 39 Court St. Main 7276.

Profession'l Services

28

BAKER'S LAW OFFICES—27 School St., Boston. Free advice on all legal problems; advice free. All cases handled quietly and confidentially.

CONSULT—Us without charge in all legal matters. Divorce, Collections a specialty. Your matter handled confidentially. Mutual Co-operative Co., 18 Washington St. Room 828.

CROSS EYES—Straightened without other; no hospital, special method; by competent specialist. Dr. Lewis's Optical Service, 825 Washington St., 3rd floor.

FOR HIMSELF—Sells, Kenmore, of other skin infections, use Cella's Wonder Salve, on sale at all Druggists, 50c jar.

PERMANENT WAVE—For one week only, at 18 Irvin Lamp Square, Roslindale expert in attendance. Full Parisi Permanent Wave, $5.00. Shampooing and manicuring.

THERE is only one Russo; waving, bobbing, shampooing and manicuring. Room 406 New England Bldg. Tel. Liberty 6420.

Repairing and Refinishing

29

WATCH REPAIRING—Swiss and American watch repairing. T. J. Fagan, 604 Washington St., Rm. 617. Moderately priced.

Employment

Phone Ads to American—Liberty 4000

Help Wanted—Female

32

STENOGRAPHER—Experienced, for local bank; $23 start. Miss Parker's office, Room 63, 262 Washington St.

SEWING MACHINES—20 drophead machines, $10 each. 58 Central St., Cambridge. Dun.

FOR SALE—Quarter oak dining room, nearly new; also four-burner gas range, perfect condition; prices right. Somerset 2025-R.

Jewelry, Watches, Diamonds

70

DIAMONDS—Watches and Jewelry on credit. L. G. H. Church & Co., 36 Province St., Room 301.

Musical Merchandise

72

IF YOU want a piano, upright or Grand, new or used, we guarantee lowest prices; all standard makes to select from; we make a specialty of player pianos; the only one in Boston; Steinway dealer also makes to rent. Chas. S. Norris, 181 Tremont St., next to Keith's Theatre, Ionic Temple.

PIANO EXCHANGE—976-976 Washington St., Player pianos and grands, 300 real bargains. Prices slightly marked. Easy terms.

PIANOS—$275 guaranteed Players. Easy terms; no interest to pay. Summerfield's, 727 Washington St.

PIANO—Henry F. Miller, suitable for college or camp; will cheap. Everett 1246-W.

Seeds, Plants, Flowers

73

FLOWERS—And plants of all kinds to select from; 33a½ the florist, Park St.,

Merchandise

Phone Ads to American—Liberty 4000

Wearing Apparel

75

DRESSES—Ladies' tailoring and dressmaking; small dresses a specialty. 4th Floor, 3 Hawley, 306a Columbus Ave., near Mass. Ave.

Rooms and Board

Phone Ads to American—Liberty 4000

Detailed information regarding any Room ad marked with one star to an hour's motor ride from Evening American office. Call or phone for information, Liberty 4000, or call at Room 5, Renting Bureau, for Summer and Permanent Rates. A. G. Pratt, Rental Manager.

Rooms With Board

77

★BRIGHTON—Washington Heights, pleasant surroundings, furnished room; board if desired. Brighton 2008.

★BROOKLINE—Near Washington Sq., Board and room; reasonable. Call Regent 7408-R.

★DORCHESTER—Good front room. Fine for couple. Write good board. Box 2102 B.

★JAMAICA PLAIN—Front room, private family, all conveniences. Jam. 2794-M.

★LYNN—Pleasant room in private family; board optional; near cars, reasonable. Roseberry 0040-J.

★READING—Board and room, private family, 2 min. from station; all conveniences, screened piazza; reasonable. Reading 0154-W.

SOUTH BOSTON—Private family will board child 2 years up. South Boston 3626-J.

CHILDREN—Would be given best of care by practical nurse; reasonable. Arlington 0052-R.

DALE REST HOSPITAL—Will take a few convalescent or elderly patients; best of nursing; home cooking; sunny, airy rooms; reasonable rates. Tel. Milton 1000.

W. SOMERVILLE—Pleasant furn. room in new apt.; board if desired. Somerville 1000; neighborhood. Hawkes preferred. Somerset 1423-R.

INFANT—Wanted to board, mother's care, by nurse; reasonable. Somerville 1000.

PARTY—At beach will take two boarders for week or month. Call Winthrop 1253-M.

★PRIVATE FAMILY—Will board 1 or 2 girls, 2 years up. Malden 1253-M.

★TEWKSBURY—Board and room near the Fourth; board and rooms reasonable. Call Tewksbury 0.

★WILL BOARD—Children from 2 years up. Will take them to school. Somerset 1662-M.

BOARD WANTED—Children to board on a farm; must have reasonable price. Mrs. Weeks, Weantic, N. H.

Rooms Without Board

78

BACK BAY—W. Newton St. 37, every room a corner; 2 to 4 rooms, furnished only; telephone in every room, shower baths; private entrance; 24-hr. service; 1 block from 9 cars; Hub's Bay 2000.

★BACK BAY—Large room, private family; reasonable; business couple preferred. Back Bay 2000.

BACK BAY—2 furnished rooms, all conveniences; 1 unfurnished room; 6102 Wm.

★BATAVIA ST. 10—Two large, sunny rooms; all conveniences. Back Bay 2000.

★BAY STATE RD.—128—Desirable furnished room, tourists, permanent guests. Back Bay 2000.

★CAMBRIDGE—Front room, bathroom floor, private family; all conveniences. Kenmore 0903.

★CAMBRIDGE—Newly furnished room, private family; all conveniences. Reasonable. Call Porter 0020-M.

★CAMBRIDGE—2 minutes from Harvard Sq., large, sunny, furnished room; tel. Univ. 1010-W.

★CAMBRIDGE—667 Putnam Ave., corner room, for two, private family, improvements; reasonable. Univ. 1010-W.

DORCHESTER—3 rooms and bath, second floor, private family; $12 per week. Richmond St. Milton 4271.

DORCHESTER—Furnished rooms, private family; all conveniences. Reasonable. Call Dor. 2482-W.

HYDE PARK—Pleasant furnished room, to lady or near trains and cars. Hyde Park 1462-W.

★JAMAICA PLAIN—Furnished rooms. Boylston car line; all conveniences. Reasonable. Jam. 1776-W.

★JAMAICA PLAIN—Furnished room for 3. Business people. B. B. 2527, after 6.

NEWTON—Large, sunny, newly furnished room, privilages, private family. Tel. Newton 4162-W.

★POINT OF PINES—Two furnished rooms, seashores privilege. Revere 1796-M.

★ROSLINDALE—Furnished room for 1 or 2 gentlemen; reasonable. Res. 1044-R. Inquire Hotel Roslindale, Washington St., Roslindale, handy to everything, reasonable.

★ST. BOTOLPH ST., 183—Two large furn. rooms, comfy; reasonable. Back Bay 2967 St.

★SWAMPSCOTT—New Orear St., for business couple, furnished room, private family; near station and beach, breakfast optional. Swamp. 0.

Rooms for Housekeeping

79

DANVERS—2 or 3 very pleasant furnished rooms. Charming location. 5 minutes station. Danvers 0.

★ALLSTON—Furnished housekeeping room, 3 windows; gas and electric. Allston 2407-J.

★BOXBURY—2 furnished rooms and kitchenette, private family; all conveniences. Call Roxbury 1836-J.

★CAMBRIDGE—Furnished rooms, single or double, overlooking pines and water. Univ. 0716-J.

★CHARLESTOWN—Furn. H. housekeeping rooms, 1st west, 61 Monument Sq.

★CHINATOWN—Two desirable new furnished housekeeping, kitchen. B. B. 3065-W.

DORCHESTER—Furnished room for housekeeping, all improvements. Dorchester 0.

DORCHESTER—28 Alexander St., furnished room with kitchenette, all supps., $6.50 up.

★E. SPRINGFIELD ST., 66—Nice square room, for housekeeping; all conveniences. Tel. 7768-J.

★FRONT—Three rooms, light housekeeping, no children. 264 Calumet Ave. Dorchester.

★MALDEN—Furnished room, light housekeeping if desired, private, Centralized; only; reasonable. Malden 1530-J.

★MEDFORD—3 large housekeeping rooms, all conveniences; reasonable; private family. Mystic 0.

★QUINCY—2 single, furnished rooms, all conveniences; reasonable; private family. Quincy 2000-R.

★ROXBURY—2 furnished rooms and kitchenette, private family; all conveniences. Call Roxbury 1836-J.

★SOMERVILLE—Furnished housekeeping room, 3 windows; gas and electric. Somerville 2407-J.

★SOMERVILLE—Furnished rooms, single or double, overlooking pines and water. Univ. 0716-J.

★SOMERVILLE—Nice furn. H. housekeeping rooms, 1st west, 61 Monument Sq.

★SOUTH END—Two desirable new furnished housekeeping, kitchen. B. B. 3065-W.

SOUTH BOSTON—Two furn. housekeeping rooms; couple with children; modern. B. B. 6410-W.

Vacation Places

80

HIGHLAND VILLA—Nurseries, N. H., White Mountains. Restful, homelike place; modern conveniences; good table; accommodates 25; special rates to July 15. Jefferson 0.

MAPLE COTTAGE—Campton, N. H. Best of food, clean, airy rooms and beds. Ideal spot for complete rest. Mrs. Mabel Noyes, Campton, N. H.

NOYES'S—Summer Resort, Millis, Mass. Ideal place for rest; fine table, shady lawns, tennis, baseball, etc. Tel. Millis 136-2.

NANTASKET — Fairview cottage, room, board; fine location; bathing, fishing. Research. Columbus 1200.

PINE ISLAND CAMPS—Summer guests wanted, near electric and steam cars, Lake Winnipesaukee; fishing, boating, etc. needed; week-end parties a specialty. Pine Island Camps, Meredith, N. H. tel. 1908-12.

PLEASANT VIEW FARM—Boarders wanted, excellent table, $10 wkly. D. J. Sullivan, Prop., Box 3, Raymond, N. H.; tel. 81-32. Deerfield, N. H.

SHADY ROAD FARM—Lake Sunapee, Newbury, N. H. Modern Portland; booklets. N. Mc.

SUMMER BOARDERS—Good location, near Cascilla Lake Pk.; home cooking; $19 wk. Mrs. Greenwood, Box 58, Salem, N. H. Tel. 82-3.

SUMMER BOARDERS wanted, farmhouse best in Lake Winnepesaukee region; home comforts, fresh vegetables. M. W. Rivers, Moultonboro, N. H.

WEST MEDWAY—Arcola Lodge, West St., boarders week-end guests; chicken dinners, home cooking, large, cool rooms, $14 weekly; $2 dailies. Medway 0.

Rooms and Board

Phone Ads to American—Liberty 4000

Vacation Places

76

WOLLASTON—Beach 5, private, furnished cottage, with room, electricity, use to sand. Apply 2 J. Kramer, 149 West Elm Ave., Granite 0096-M.

WHITE MOUNTAINS—Boarders accommodated, home cooking, fresh dairy products, $13-$14 weekly; modern. Address Mrs. Walter Hamilton, Kearsarge, N. H.

Wanted—Rooms or Board

73

WANTED—Place in country to board my 2 boys. Call Highlands 2227.

Real Estate for Rent

Phone Ads to American—Liberty 4000

Apartments and Flats

84

ALLSTON—19 Farrington Ave., 5 rooms, reception hall, porch, janitor service. University 4264-J.

ARLINGTON—New six-room apartment, sun parlor, screened-in porch, modern improvements; excellent residential section; $65 month. Arlington 3448-J.

ARLINGTON—New 6 rooms, bath, sun parlor, 2 pazzas, garage optional; move now and get starts July 15. 1 Lowell St., Arlington 0963-R.

ARLINGTON HEIGHTS—6 rooms, bath, modern improvements, porches, 20,000 ft. fruit, $6500 cash. Apply 1 Lowell St., 2731 R.

ARLINGTON CENTER—New modern house, five rooms, bath. 66 Hamlet St., Porter Sq.

ARLINGTON—Attractive apt., 6 rooms, all conv., 39 Russell St., phone Ar. 3218-W.

ATLANTIC—Quincy, 5-room apt., garage, modern imp., three min. to beach. Gra. 2-1-2.

ATLANTIC—6-room apartment, all improvements, near beach and bathing. Quincy 1753-J.

BELMONT—3 or 4 rooms, water front Basement. Call after five, 1463 W. Belmont.

BEACON HILL—3 and 4-room apartments; newly remodeled; $1,200 to $1,500 per room. 4091.

BELMONT—Modern lower apt. in 2-family house; 5 rooms and sleeping porch; fenced screened piazza, with garage. Belmont 0999-J.

BELMONT—School St., 5 rooms, sun porch, first floor; $60. Call Belmont 0999-J. No. 1388-R.

BRIGHTON—Modern 6-room apt., suitable for lady 1 or 2; Coolidge rd. Brighton 1006-M.

CAMBRIDGE—3 rooms, all-electric apt., very desirable location; call after 6 a. m. Cambridge 0.

CAMBRIDGE—5 rooms to let, modern imp. Univ. 0716-J.

CHARLESTOWN—6-room apartment, reception hall, janitor service, rent $45. Talbot 7067.

COLUMBIA AVE., 1164—2 suites, each of 3 rooms and bath; $22.50. Improvements.

DORCHESTER—ISVISTMENT—9 apartments, 5 rooms each, all modern improvements, separate steam heaters. Income $1,800 a year. Price $13,000. 671 Brookway, Boot Corner. Everett 4105.

DORCHESTER—A rising apt., 5 rooms, good neighborhood, view of harbor, want small adult family; $40. Dor. 2482-W. Inquire evenings, 61 Eppes, garage if desired. East Boston 0.

EVERETT—Five rooms and sun parlor, all modern; family only. Continuous 0005.

EVERETT—5 rooms and sun parlor; electricity, to Central Ave. Everett 0395.

EVERETT—Two apartments, 5 rooms each, all improvements, modern improvements, near park. Jamaica 1301-J.

JAMAICA PLAIN—5 rooms, bath, adults, 47 Bickford St., off Centre; rent reasonable. Jam. 1776-W.

MALDEN—5 rooms, bath, all improvements, $45. Apply 19 Julia St., Malden 1253-M.

MALDEN—3-room flat, separate bath, all modern improvements; with garage, $50; $32 month; adults only. Call Malden 0999-J.

MALDEN—Furn. apt., 3 rooms, kitchen, gas, electric, rent $25. 70 Belmont St. Malden 0.

MEDFORD—5-room furnished apt., modern; garage; handy to everything. Mys. 0173-R.

MEDFORD—5-room apt., nearly new, corner location, with garage, adults. Talbot 1785.

MELROSE—Apt., 5 rooms, bath, all conveniences, garage, for rent. Call Melrose 0276, 0276-M.

MELROSE—5-room apt., 2d floor, all improvements, corner location, $6.00; terms reasonable. Melrose 0276-M.

MELROSE—Upper 5-room apt., all improvements, garage. Melrose 1020-M.

MILTON—Apt., 5 rooms, bath, all improvements, corner location, $6.00; terms reasonable. Milton 0276-M.

MILTON—Upper 5-room apt., furnished, all imp., near Wollaston Beach, Granite 0096-M.

QUINCY—Large 6-room apt., just completed, every modern imp., Clocke, Granite 0096-R.

QUINCY—Apt. of 4 and 5 rooms, rent reasonable to right party. Granite 0426-W.

REVERE—1st-room apartment, all imp., in new house. Revere 1894-M.

ROSLINDALE—Two 5-room apts., 1st-2nd floors, modern improvements; rent can be seen any time. 72 Stillman Road; tel. Parkway 4354-W.

ROXBURY—3-room furnished apartment, private bath, electricity, etc. Excellent location; private family. 2 Zeno St., Roxbury 2124-J.

ROXBURY—6 rooms, 3 family house, formerly occupied by doctor for 10 years; 2 rooms and bath unfurnished; good order. 4366 M.

ROXBURY—15 Rockland St., 6 rooms, all conveniences, rent reasonable. Call Dor. 2482-J.

SOMERVILLE—4 rooms, furnished or unfurnished, all improvements; adults. Somerset 2120-W.

SOMERVILLE—Right-room heated apart., all improvements, adults only. Somerville 0.

SOMERVILLE—3 rooms, 227, 6-room house, $45. All imp., Hay. 0330.

SOMERVILLE—Small, upper 4-room apt., all imp., $30. Somerset 5496, or 25 Bonair St.

SWAMPSCOTT—Newly furnished 3-room apt., $75 month. Swamp. 0. James Ave., Beach.

FURNISHED—Modern 4 rooms with piano, $60 month. Emergency Hall, references; $40. Copley 6458-M.

Houses for Rent

77

BACK BAY—

WEST HILL PLACE, NO. 6, 12-ROOM HOUSE, 3 BATHS, INCLUDING 6 MASTER CHAMBERS AND 2 BATHS AND 2 SERVANTS' ROOMS AND 2 BATHS. CONVENIENT TO CHARLES RIVER AND INSTITUTE OF TECHNOLOGY BUILDINGS ACROSS THE ESPLANADE. THIS BEAUTIFUL HOME MAY BE LEASED ON VERY FAVORABLE TERMS OWING TO PRESENT LEASEHOLDER'S UNEXPECTED RETURN TO NEW YORK CITY. STREET & COMPANY, 126 DEVONSHIRE ST., BOSTON. TELEPHONE CONGRESS 2500.

Office and Desk Room

78

LITTLE BUILDING—

Two very desirable lesser may be obtained in the Little Building as follows:

LEASE NUMBER ONE—One room, No. 604, size 12x18. Rent $47.50 per month until May 1, 1926.

LEASE NUMBER TWO—5 rooms, Nos. 206 and 209; one 9x11, the other 11x11, at a total of $60 or, if, Rent, $78.15 per month.

LITTLE BUILDING

BOYLSTON AND TREMONT STS.

TELEPHONE BEACH 0001-0002

Real Estate for Rent

Phone Ads to American—Liberty 4000

Shore and Mountain—For Rent

79

BRIDGTON, MAINE—To rent, Summer cottage, 10 rooms, bath, electric lights, fireplace, in shade; screened piazza. Apply J. M. Magee, Brighton 1000.

KENNEBUNK, MAINE—Forest Lake on sea shore, 2 miles from Kennebunk; 7-room cottage, 3-room cottage, rooms or week. Mrs. J. W. Goodwin, Auburndale 0.

HISTORIC PLYMOUTH—New modern house, 7 rooms, bath, electricity, open wood fires, heavy timbers, $500; hotels gas range, coal stove, telephone, water, bathing beach, piazza, garage, etc. Address Box 222, Plymouth.

JUNIPER LODGE—Winnepesaukee Hills, shore Rd., Westerly, R. I., for rent, $900 for season of 3 months, or $350 per month for 3 months rooms, baths, large garage; apply to owner, F. H. Davis, Westerly, R. I. 57388.

HOUGHS NECK—Cottages to let for Summer, near beach, bathing, boating, fishing.

NANTASKET BEACH—Weekly, monthly, $5 to $10; furnished, 5 rooms, bath, fireplace, bath. Brighton 0178-M.

NEW HAMPSHIRE—July and September, 6 room furnished house, bank of Smith River, 10 miles from Laconia; 2 minutes from Central Sq. and Narrow Gauge Depot. Apply to owner, Mrs. Lucy E. St. Johnsbury, Vt. 57388.

SILVER COTTAGE—To let, Bear Hill Pd., N. H. Dr. C. E. Cobb, City. Barnstead, N. H.

WILTON, N. H.—For Summer, nice, clean, 5-room cottage, furnished, with bath, hot and cold water, near water; $1 a day, $5 a week or $20 a month. Apply to owner, painted, running water, 3 acres; fruit and flowers; room for garage; sell or rent cheap. E. M. Purdy.

WINTHROP—Waterfront, best location, 3-room apt., all conveniences, $60 month.

COTTAGES—7 and 8 rooms, improvements, near Central Sq. E. Bridgewater. No. Cushman to let.

Business Property For Sale

93

EXTRAORDINARY—Attractive investment property, near Boston; owner tired of a square; rented as theatre, hotel, rooming house, etc.; 3 stories, 20 rooms, 3 baths. Many offers have been refused. Price $12,000 down. Will consider $15,000 down. Walter H. Southwick, 7 Central Sq., Lynn. 4781, nights and Sunday 1965-J.

Real Estate for Sale

94

Houses for Sale

94

BELMONT—2 new 7-family houses, 5-3 baths, all conveniences, income $1,800. Owner will sacrifice. Tel. Belmont 1308-R

BRIGHTON—Two-family, all modern improvements, 5-6 rooms and bath, set; $4 down, $4 week. Owner Mnd. 0252.

CHARLESTOWN—For sale 2 houses, must move $30 mo. Price $5000. 9 Cook 0051.

DEDHAM—2-family house with every modern convenience; new this season; in the beautiful grounds shrubs, screened in rear porch; rent $60 per month; will sell with $12,000. For quick sale will consider $11,000. Apply to owner, 1965 Canton Ave.

EVERETT—7-family house, 1st class condition, all improvements, corner lot. Everett 2000.

EVERETT—Two 7-tenement houses, 6 and 5 rooms, all improvements, rent $1,800 a year. Price $11,500-$1,000. 9343.

GREENWOOD—Six rooms and bath, all improvements, 15,000 ft. land; small rent will handle. Owner, Somerset 1423-R.

HYDE PARK—One family house of 6 rooms; price $4,500. Owner will take second hand garage; you will every pd. J. J. Hose Co., 1 Fairmount St., Hyde Park, or Hyde Park 0080 or 1980-M.

MALDEN—Corner, 2-family, all improvements, corner location, $6,000; terms reasonable. Malden 1253-M.

MALDEN—Just completed, 2-family, 6-6 rooms, every improvement, tiled bath, hardwood floors, fireplace, garage, corner lot, $500 down, small payments. Owner, Granite 0096-R.

MATTAPAN—For sale, 2-family house of 7 rooms, all imps., also 2-car garage, $9,000, $3,000 down, small payments. Cooke, 1 Ashland Rd.

NEWTON—Sherry St., new modern 6-room house, all improvements, $6,000; $500 down, small payments. Cooke, Granite 0096-R

A good, clean newspaper with the largest home-delivered circulation in New England.

BOSTON EVENING AMERICAN

Buy New England goods—support New England industries—best in the world.

Fix the Blame for Boston's Most Disgraceful Disaster!

DISTRICT ATTORNEY O'BRIEN

TO THE District Attorney for Suffolk County, to the Mayor of Boston and to the Governor of Massachusetts the people have a right to look for an immediate investigation and for prompt action in the light of all the facts.

The Boston Evening American hopes that the people will not look in vain.

"Government of protection" reads the shortest definition of government extant. That which fails to protect the people is not government—it is travesty on government, as District Attorney O'Brien, Mayor Curley and Governor Fuller know full well.

MAYOR CURLEY

RESPECT for the dead—half a hundred or more—justice to the living and jealousy for the good name of their home city and their capital city would seem to demand that the people of Boston and their fellow-citizens throughout the Commonwealth unite in an honest and fearless determination to bring before the bar of justice those chiefly to blame for this disaster and to bring before the bar of public opinion every official—municipal, county or State—who attempts to draw a red herring across the trail of the investigation.

GOVERNOR FULLER

BECAUSE it was easily preventable the collapse of the building that housed the Boston dance hall doing business under the name of the "Pickwick Club" is utterly indefensible.

Only the veteran buck-passers of a crooked or pusillanimous officialdom will have the impudence even to suggest an excuse for a crime against the public of the city of Boston that is a disgrace to the citizenry of Massachusetts.

Only those who have been made cowardly by the gnawing of a guilty conscience will attempt an alibi for themselves or for those whom they would protect from the righteous indignation of an outraged public.

Hijacker or Law Officer?

How Can the Citizen Tell?

How is a man driving an automobile to know a "hijacker" from a Federal prohibition agent? Truck drivers were ordered to stop, and took it for granted that prohibition agents were holding them up. They were bound and gagged, taken to vacant lot, and their trucks, with loads worth $25,000, were taken from them.

The peaceful "non-bootlegging" driver of an automobile sees a light flash in his face and is told to stop. He stops and finds that he is dealing with a prohibition agent. If the latter turns out to be an agent who doesn't happen to combine highway robbery with prohibition activities so much the better.

If he turns out to be a bandit the citizen must suffer the consequences.

Wouldn't it be a good idea to catch bootleggers at the start or the end of the run, and allow ordinary citizens to drive along the highways with a knowledge that if they are held up it is by bandits and they should act accordingly?

For Fathers and Mothers

A Warning That Many Need

Dr. Abbott, the very able headmaster of the Lawrenceville School, writes earnestly on the liquor drinking problem as it affects the young. He says, "There should be an investigation of liquor drinking in the colleges of our nation."

And he adds, "Loving youth as I do, I am deeply distressed at the amount of drinking done among the boys and girls of our nation. I wonder if you know how prevalent it is among girls of tender age."

Fathers and mothers should heed that warning. Some that least suspect it need it most. It comes from a man in whose school of 600 boys liquor is unknown, the boys themselves, for the honor of the school, demanding immediate expulsion of any boy that touches a drop of liquor.

If bootleg liquor did nothing more harmful than killing off those that whiskey had claimed long ago it would be bad enough. But if bootlegging and prohibition combined make necessary such a warning as this, it is an extremely serious matter. Killing off OLD drunkards is one thing. Poisoning the young is 1,000 times worse.

Tax Proof Cellar

Successor to the Cyclone Pit

The most precious thing in the West, when Colonel Coates ran the old Coates House in Kansas City, and the dark yellow, funnel shaped cyclone cloud came drifting down the Missouri and climbed up the heights and across the town, was the CYCLONE CELLAR. There the Colonel led his guests, and they didn't move SLOWLY.

The cyclone cellar was in those days what the tax free securities are now. It is a real pleasure to see the men of big incomes struggling toward New Jersey's recent issue of tax exempt bonds and bidding them up to record prices. Those tax free bonds, ground out one million dollars' worth a year, are the cyclone cellar of the very rich.

Religion Too Easy

The Rev. Dr. Davis says: "Religion is made too EASY." He observes that three men dropped from the Stock Exchange, presumably for dishonesty, were members of Christian churches, but the churches didn't expel them.

That is SOUND criticism. The Reverend Doctor thinks the radio will make religion even easier and deplores it. That perhaps is not sound. All of God's gifts can be made useful.

But isn't the one important thing to make an impression on the wicked mind of man?

Causing the fig tree to wither because it has no fruit, if it were done today, might be criticized as undignified by dignified clergymen. They criticized Henry Ward Beecher when he sold a good looking slave girl at public auction in his church to arouse hatred of slavery, telling plainly why such girls were bought.

Whatever makes men THINK is good education. Whatever makes them REPENT is good religion.

See by the Congo Gazette -:- By T. E. Powers

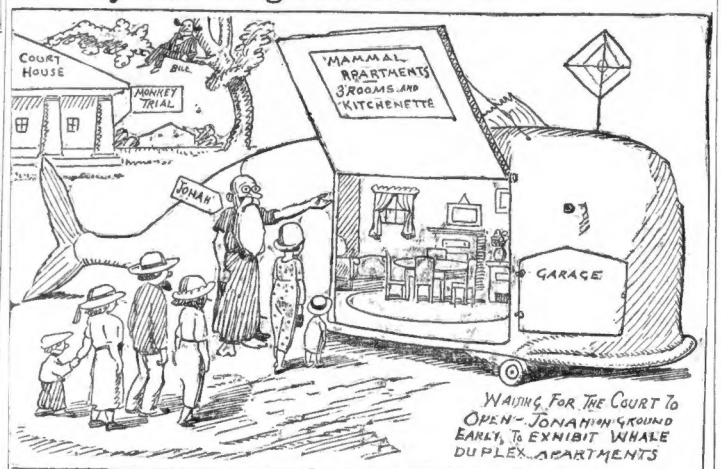

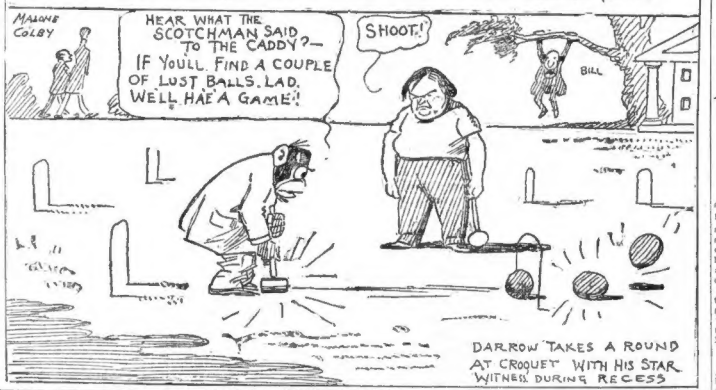
MALONE
COLBY
HEAR WHAT THE SCOTCHMAN SAID TO THE CADDY?— IF YOU'LL FIND A COUPLE OF LOST BALLS, LAD, WE'LL HAE A GAME!
SHOOT!
BILL
DARROW TAKES A ROUND AT CROQUET WITH HIS STAR WITNESS DURING RECESS

THE HELPING HAND

Letters Not Answered Personally. No Attention Paid to Telephone Calls or Anonymous Letters. No Names Published.

Deserted Mother

Helping Hand Editor:

I am a deserted mother of three children, girl 9, boy 6 and baby 2 years old. They are badly in need of clothing, and I will appreciate any help.

MRS. E. A. K.

On Half Time

Helping Hand Editor:

My daddy just got work on half time after being idle all Winter, and only makes enough to buy food and pay rent. My brother 4, sister 10 and myself, age 15, are in need of clothing badly; also mother needs things. She can make over anything.

ELVA.

In Need of Clothes

Helping Hand Editor:

My only income is $15 a week and I have boys 11, 10, 3 and 1 year old. They are greatly in want of clothing of all kinds and I need dresses, size 40 or 42, shoes 5½.

ELSIE.

Other Wants

Mrs. F. E. W., Salem, Mass., would appreciate a crib or small cot for 10-months-old baby; also a few dresses for herself, size 36 or 38.

Mrs. H. J., widow with two small children, girl 22 months and baby a few weeks old, finds it very difficult to get along, and would appreciate an ice chest or baby carriage; also clothing for herself, size 38, shoes 3½. Has been sick since arrival of baby and therefore not able to work.

Mrs. W. would appreciate a coal stove, crib and mattress. Cannot afford to buy these things.

Lillian M. writes father has gone to a T. B. camp and there are six little children. Boys size shoes 2½ and 13, girl sizes 2½ and 12. Baby six months needs clothes. Mother needs aprons very badly. Girls 6 and 12 needs dresses. Will appreciate any help.

Mrs. E. A., mother of three children, husband making small wages, would appreciate a twin baby carriage.

Mrs. M. E. S. in need, writes she has a small place at Revere Beach and thought perhaps some kind readers would be willing to pay her a small fee to change their bathing suits in her house instead of going to the bathhouses.

Victoria, without work and money, would like a place to do cooking or general housework.

Mrs. N. L., along in years, not able to work steadily on account of rheumatism, would appreciate a coat and other clothing, size 44, and shoes, size 6.

Mrs. M. J. D., East Boston, wishes to thank Mrs. E. B. W., Rockville, Ct., for the lovely box of clothing. They were needed very badly.

Mrs. M. E. I needs clothing, size 40, and shoes, 4½, for herself, for boy six, girl eight.

A working woman will gladly share her camp with some poor woman or couple who would like to get into the woods and relish it for the Summer. Ten cent carfare to Boston.

HOW TO BE PLEASING WITH OTHERS

By DR. FRANK CRANE

A RECENT article by Lucian Cary emphasizes the fact that if you want to have charm, it is essential to acknowledge your weakness.

It will be found with most of us that we are embarrassed simply because we wish to have credit for more capacity than we really have.

One is ashamed for his lack of wit and conversational powers not because he does not have them, but because he wants to seem to have them before other people.

The root of most embarrassment is vanity.

The cure for most embarrassment is entire honesty with one's self and with others.

A man's faults should be confessed to himself. They should be recognized as a part of his limitations. A confessed fault is already forgiven.

If you are ignorant, says Mr. Cary, that is not offensive to other people because they are pleased to have you ask them for information. It flatters them. But if you do not know a thing, yet pretend that you do, you are likely to be made ridiculous.

Not only must we confess our own weakness, but we must recognize and deal with the weaknesses of others. Everybody has some faults. And if we do not expect perfection of them we shall get along better with them.

When one asks you if you have read such and such a book say no if you have not. The pretense that you have read it may often lead you into a trap.

If you are asked whether you have seen a certain plan and you have not seen it, say so.

So in equal frank manner you should acknowledge it if you have not visited certain countries or places. Allow other people to enjoy their distinction of having been somewhere that you have not.

Honesty, frankness, humility and lack of egotism are the foundation of poise and ease. You will never be easy until you have ceased trying to seem to be what you are not.

(Copyright, 1926, by the McClure Newspaper Syndicate.)

EINSTEIN BOTHERS HIGH SCHOOL BOY

By Garrett P. Serviss.

"I am a junior in high school, and although I do not fully understand Einstein's theory of gravitation, I am extremely interested by it. I should like to know the formula, or equation, for bending the path of light of a star passing close by the sun, which Einstein used in his calculation.

"Also, is the attack on Einstein's theory by Captain T. J. J. See groundless, or is it the beginning of the abandonment of Einstein's theory for that of Newton.—E. P., Medway, Mass."

ANYONE who wishes to follow in the path of Einstein, handling his equations and testing his calculations, must begin by mastering the mathematical methods that he employed.

These are not taught in ordinary text books and cannot be correctly represented by ordinary mathematical process.

Besides, Einstein's theory involves hyper geometrical, or, one may say, anti geometrical conceptions (such as four dimensional space, or "time-space") which appear contrary to common sense and human experience.

Captain See is by no means alone in refusing to accept Einsteinism. Many physicists and astronomers look askance at it, if they do not absolutely reject it. But too many mathematicians have seized upon it with eagerness and helped enthusiastically to develop it, to permit us to believe that it is going to be abandoned.

Captain See himself, however, is a mathematician, and his dissent, together with that of others, shows how much depends upon the point of view.

Year after year goes by, and still nothing is added to the confirmatory evidence from physical facts that Einstein was so openly anxious to obtain when he proclaimed his theory.

And the three or four slender lines of apparent confirmation that were selected at the start have not yet been as thoroughly established as to be universally recognized.

One of these is the bending of the rays of starlight that nearly graze the sun on their way to the earth. In the first place, there are some critics who refuse to accept the photographic evidence, and the interpretation of it, on which is based the assertion that this phenomenon is an absolute confirmation of Einstein's theory.

The case for Einstein is weakened by the fact that his explanation of the bending of the light-rays is not by any means the only possible one, while (so much the worse for it) it is the only one not based on well known facts and laws of physics.

Newton's theory of gravitation shows that starlight grazing the sun must be deviated, by virtue of the very reasonable assumption that light has weight, like every other physical thing.

The only discrepancy is that the amount of the deviation calculated by the Newtonian formula is only half that calculated by Einstein, while the experiments so far made during eclipses seem to show that the actual deviation is twice as great as the Newtonian formula would make it.

One of the most obvious explanations, entirely rejected by the Einsteinians, but still defended by others, is that there may be some refracting medium close around the sun which produces the extra deviation.